Coldwell Banker Maxi Real Estate
C.so Umberto I, 31-33 - 97015 Modica
P.IVA e C.F.: 01831050883
Tel.: +390932441464

Warehouse for Sell in Comiso

via lagrange, Ragusa, 97013 (RG)

120.000€

Contact info

Coldwell Banker Maxi Real Estate

Coldwell Banker Maxi Real Estate

Phone: +390932441464
Email: annunci@cbmaxire.it

Description

Coldwell Banker is offering for sale a 338 sq m warehouse in the heart of Comiso, already vacant and ready for occupancy.
The exceptional size and generous floor plan make this property a rarity due to its central location, offering a wide range of potential uses. Located on the lower ground floor, the interior space boasts a height of 3 meters, ideal for storing and maneuvering vans and company vehicles, but also perfect as a logistics hub for storing materials, goods, or equipment. Thanks to its central location, the facility is the ideal choice for local shops seeking convenient inventory storage, or for businesses and professionals requiring a large, secure document archive. A unique opportunity to optimize your business logistics in a central location. For more information or to schedule a viewing, contact us.

Details

Property ID: CBI163-3043-6771

Surface: 338.00 m²

Images

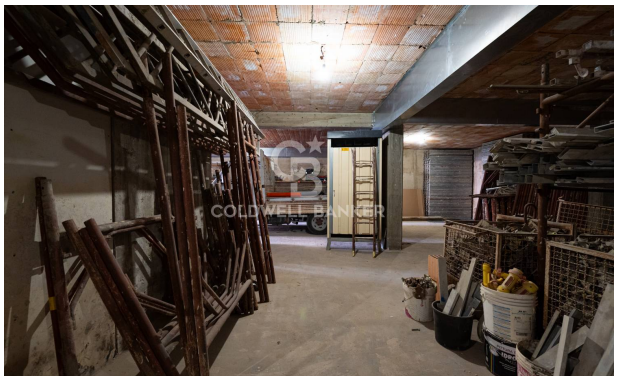
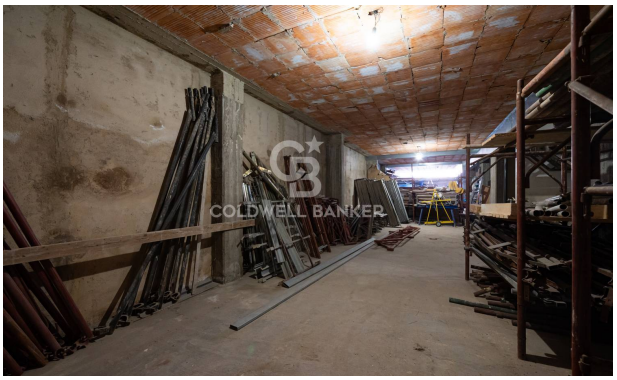
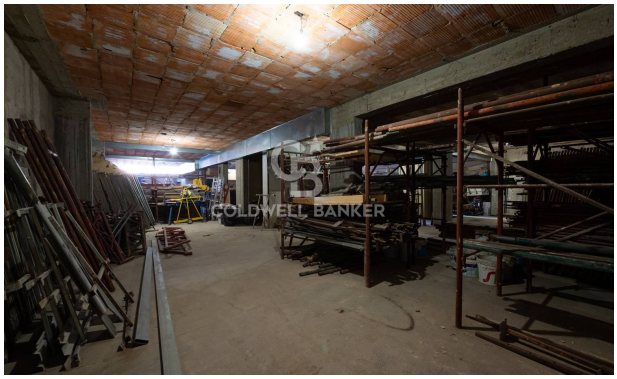

COLDWELL BANKER

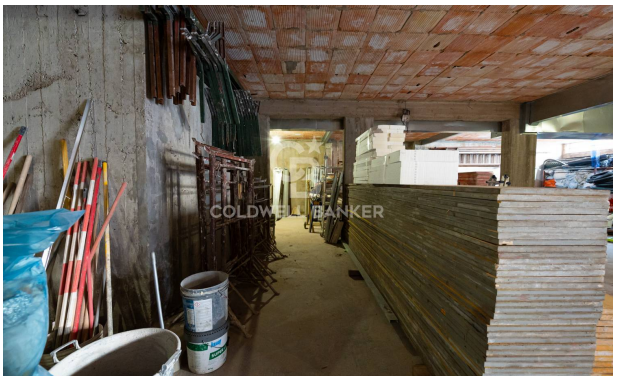
COLDWELL BANKER

COLDWELL BANKER

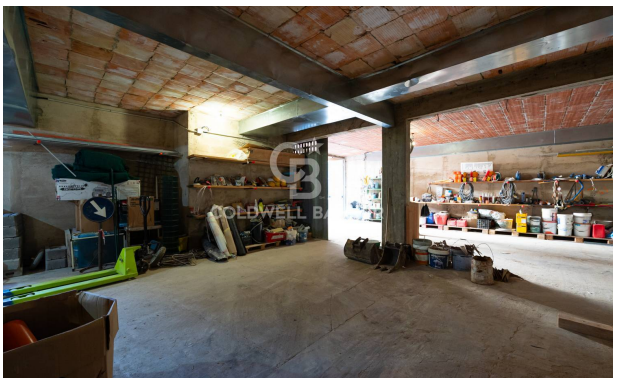
COLDWELL BANKER

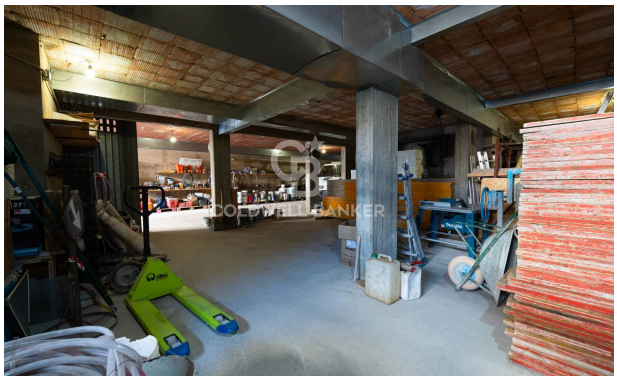
COLDWELL BANKER

COLDWELL BANKER

COLDWELL BANKER

COLDWELL BANKER

COLDWELL BANKER

COLDWELL BANKER

COLDWELL BANKER

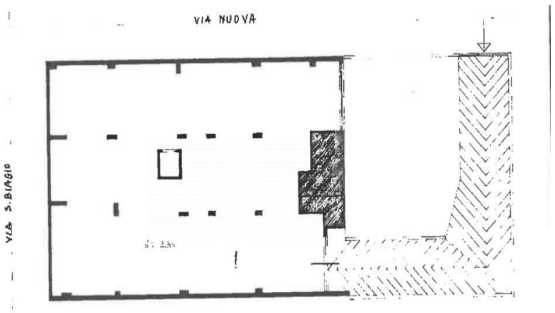
VIA NUOVA
VIA S.BIAGIO