Coldwell Banker Gruppo Bodini
Via Pitagora, 90B - 74123 Taranto
P.IVA e C.F.: 04756020758
Tel.: 0999946522

4 or more Rooms for Rent in Taranto - Area: Solito

Viale Trentino, Taranto, 74121 (TA)

650€

Contact info

Coldwell Banker Gruppo Bodini

Coldwell Banker Gruppo Bodini

Phone: 0999946522
Email: taranto@cbitaly.it

Description

TARANTO – VIALE TRENTINO, 100 – DISTRICT SOLITO CORVISEA

We offer for temporary lease, in Taranto, in Viale Trentino 100, a furnished four-room apartment on the 6th floor with elevator. The property consists of an entrance hall, hallway, eat-in kitchen with closet, large living room, 3 bedrooms, 2 bathrooms, one of which is a master bathroom with shower. Central heating. Air-conditioned. Uniform marble flooring. Wooden window frames. Double exposure. Parking space in the condominium area on rotation. Large outdoor parking lot. The economic proposal includes ordinary condominium expenses and those relating to centralized heating. Expenses relating to utilities and water consumption are excluded and will be reimbursed upon presentation of an invoice. Only proposals submitted by individuals with certified income and with a permanent contract will be considered.

Details

- Property ID: CBI150-2571-63800
- Surface: 130.00 m²
- Rooms: 5
- Bathrooms: 2
- Energy Class: F EP glnr: 130.84 kwh/m²
- Bedrooms: 4

Property Features

- Floor: 6
- Conservation status: Good
- Current condition: Free upon deed
- Surface: 130.00 m²
- Rooms: 5
- Bedrooms: 4
- Bathrooms: 2
- Kitchen: Habitable
- Position: Residential area
- Elevator: 1
- Balconies: Presente
- Shower: Yes
- Parking space: Uncovered

Nearby

- Gyms
- Wellness Centers
- Soccer Fields
- Sports Complexes
- Tennis Courts
- Bike Paths
- Playgrounds
- Public Transportation
- Kindergarten
- Elementary Schools
- Middle Schools
- High Schools
- Cafes / Bars
- Post Offices
- Shopping Centers
- Municipal Offices / Town Halls

Images

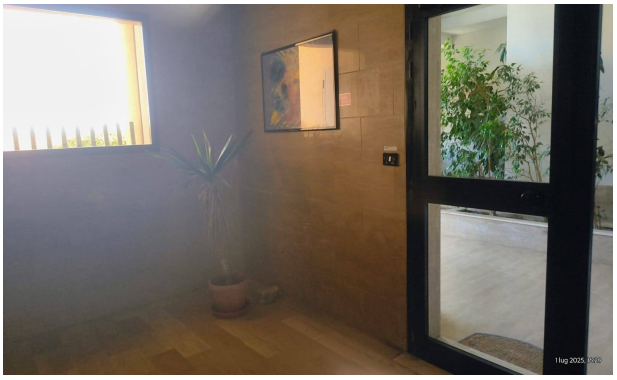

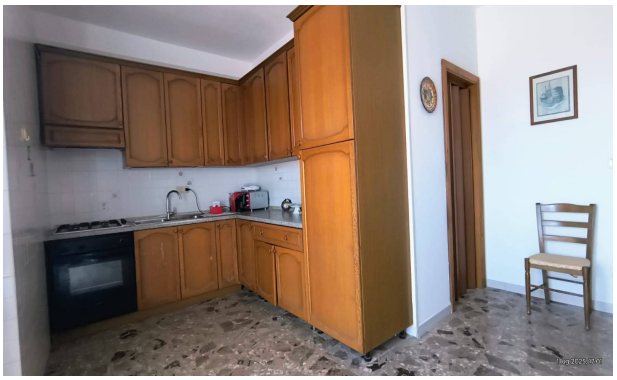

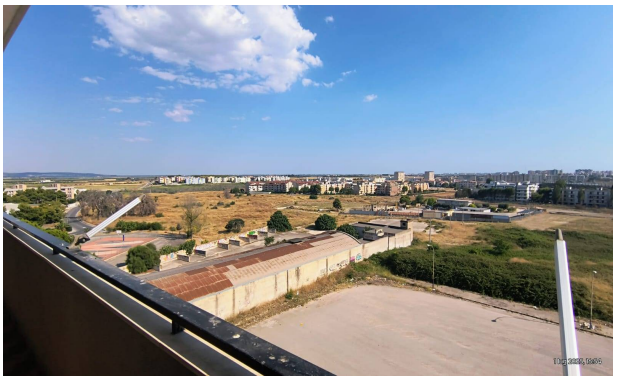

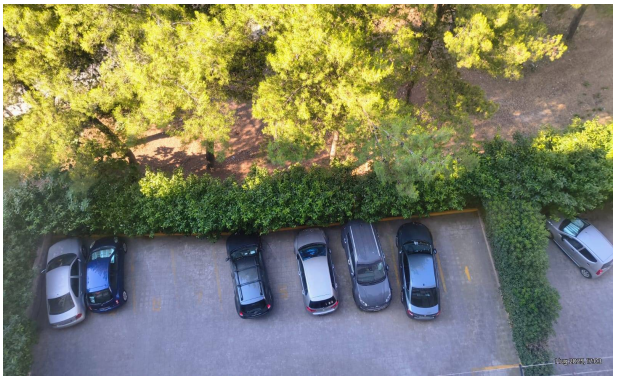

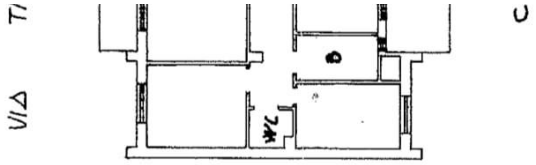
VIA
TI
C
7M
D