Coldwell Banker Gruppo Bodini
Via Pitagora, 90B - 74123 Taranto
P.IVA e C.F.: 04756020758
Tel.: 0999946522

Villa for Sell in Taranto - Area: Tamburi

Via Calata Pozzella, Taranto, TA

115.000€

Contact info

Coldwell Banker Gruppo Bodini
Anna Viggiano

Phone: 0999946522
Mobile: 3286756340
Email: anna.viggiano@cbitaly.it

Description

PUGLIA – LIDO AZZURRO (TA) – VIA CALATA POZZELLA

We offer for sale a villa in Lido Azzurro, Via Calata Pozzella, number 2, located in a strategic position close to the main services and communication routes. It comprises two apartments with independent entrances and an adjoining covered terrace, large balconies, porches and a surrounding shared garden.
The interior spaces are well distributed, meaning that each individual housing unit is composed as follows: independent entrance, hallway, two large bedrooms and two bathrooms.
The balconies and terrace offer the opportunity to enjoy moments outdoors. The property has a shared garden, ideal for spending pleasant moments relaxing in the open air.
Overall, this villa for sale in Taranto represents an excellent opportunity for those seeking comfortable living in a quiet and well-served area.
Its location, size, and features make it perfect for a family or for anyone looking for a spacious and functional home.
The property includes a 37m2 garage.

Details

Property ID: CBI150-2567-63837	Surface: 138.00 m²
Rooms: 8	Bathrooms: 2
Energy Class: G	Bedrooms: 4

Property Features

- Floor: Ground floor
- Conservation status: To be renovated
- Current condition: Free upon deed
- Surface: 138.00 m²
- Rooms: 8
- Bedrooms: 4
- Bathrooms: 2
- Kitchen: Habitable
- Balconies: Presente
- Shower: Yes
- Garden: Common,
- Fireplace: Yes
- Terrace: Present

Images

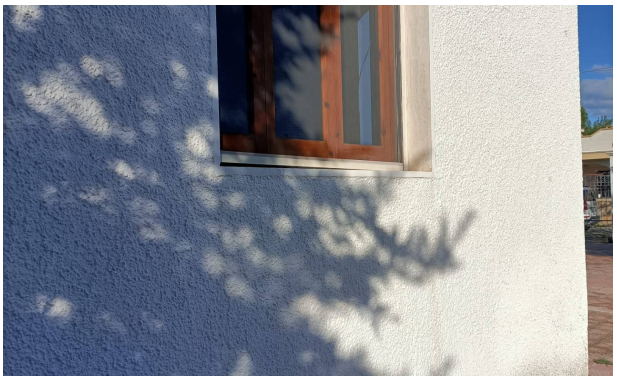

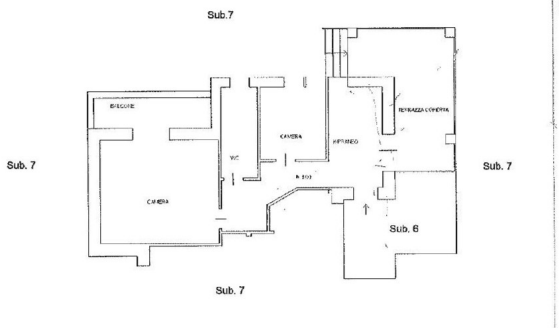
Sub.7
Sub. 7
Sub. 7
Sub. 6
Sub. 7

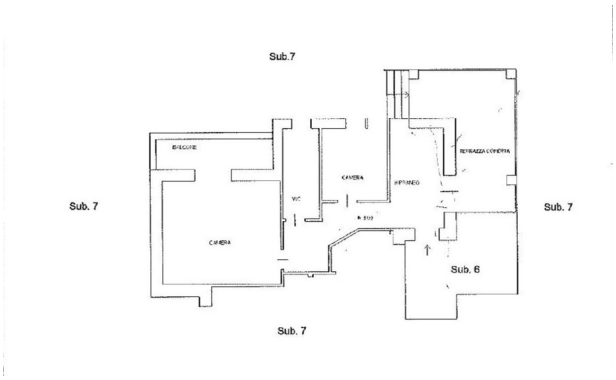
Sub.7
Sub. 7
Sub. 7
Sub. 6
Sub. 7

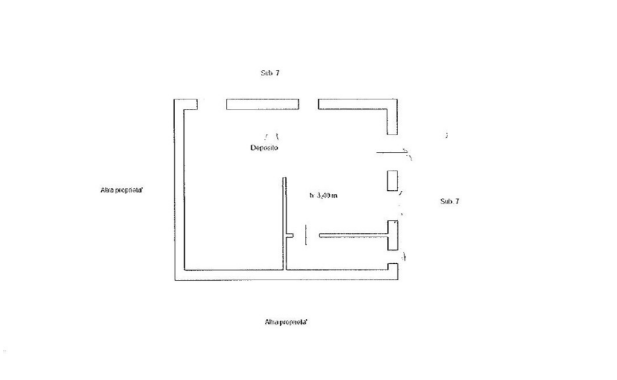
Sub. 7
Deposito
Sub. 7
Altra proprietà
Altra proprietà