Coldwell Banker Immobiliare Tre Archi
San Polo 2465E - 30125 Venezia
P.IVA e C.F.: 02902120274
Tel.: (+39) 041 4584097

Apartment for Sell in Venezia - Area: Mestre

Via Bissuola, Venezia, 30173 (VE)

195.000€

Contact info

Coldwell Banker Immobiliare Tre Archi

Beatrice Campisi

Phone: (+39) 0418020501
Mobile: (+39) 3665202305
Email: beatrice.campisi@cbitaly.it

Description

Mestre via Bissuola bright two-bedroom apartment.
We offer an exclusive apartment located in a very quiet residential area.
The apartment, located on the third floor of a building without an elevator, comprises an entrance hall, living room with balcony, eat-in kitchen with another balcony, two bedrooms, bathroom with shower, and closet.
The property includes a garage on the ground floor and a warehouse on the fifth floor.
The apartment, renovated in 2021, is equipped with air conditioning, a video intercom, and a recently replaced boiler.
The heating is centralized with valves.
The windows and doors are made of wood and double-glazed glass. Low condominium fees.

Details

Property ID: CBI138-2831-239

Surface: 87.00 m²

Rooms: 4

Bathrooms: 1

Energy Class: G

Bedrooms: 2

Property Features

Floor: 3

Conservation status: Excellent

Current condition: Free upon deed

Surface: 87.00 m²

Rooms: 4

Bedrooms: 2

Bathrooms: 1

Kitchen: Habitable

Position: Central

Shower: Yes

Garage: Single

Garden: Common,

Nearby

- Gyms
- Wellness Centers
- Soccer Fields
- Sports Complexes
- Tennis Courts
- Bike Paths
- Playgrounds
- Train Station
- Public Transportation
- Kindergarten
- Elementary Schools
- Middle Schools
- High Schools
- Cafes / Bars
- Post Offices
- Shopping Centers
- Municipal Offices / Town Halls

Images

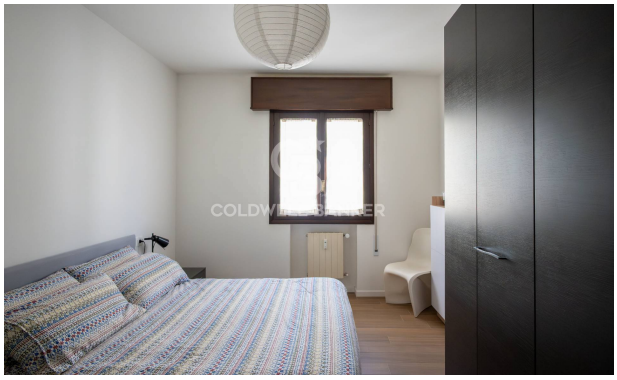

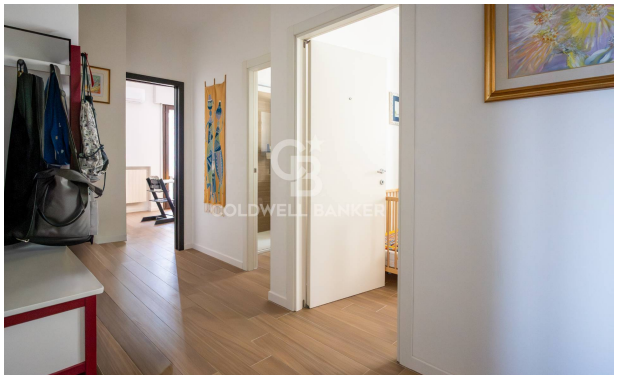
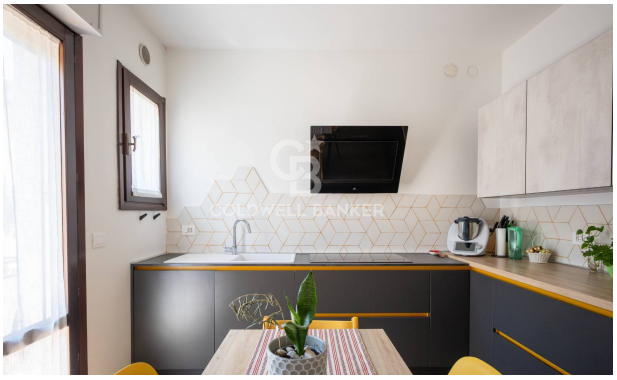

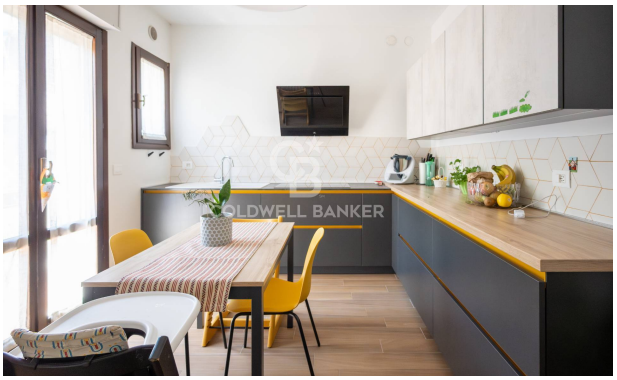

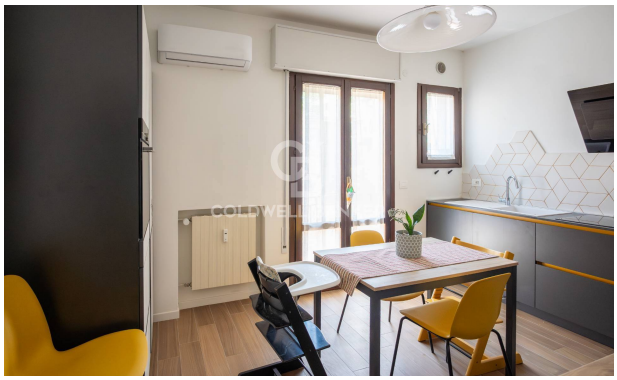

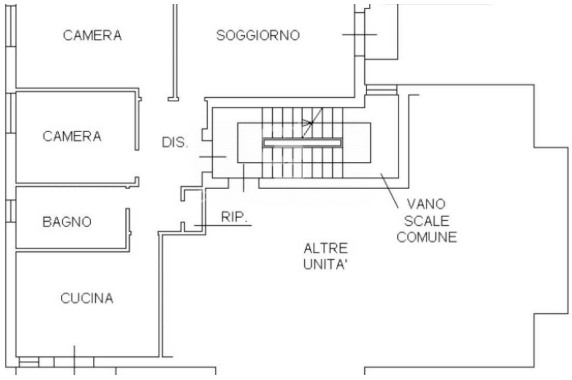
CAMERA
SOGGIORNO
CAMERA
DIS.
BAGNO
RIP.
VANO
SCALE
COMUNE
ALTRE
UNITA'
CUCINA