Coldwell Banker Partners
Via Talucchi, 2 - 10143 Torino
P.IVA e C.F.: 05926750018
Tel.: (+39) 011 387880

Land for Sell in Piossasco

Via Cappella, Torino, 10045 (TO)

210.000€

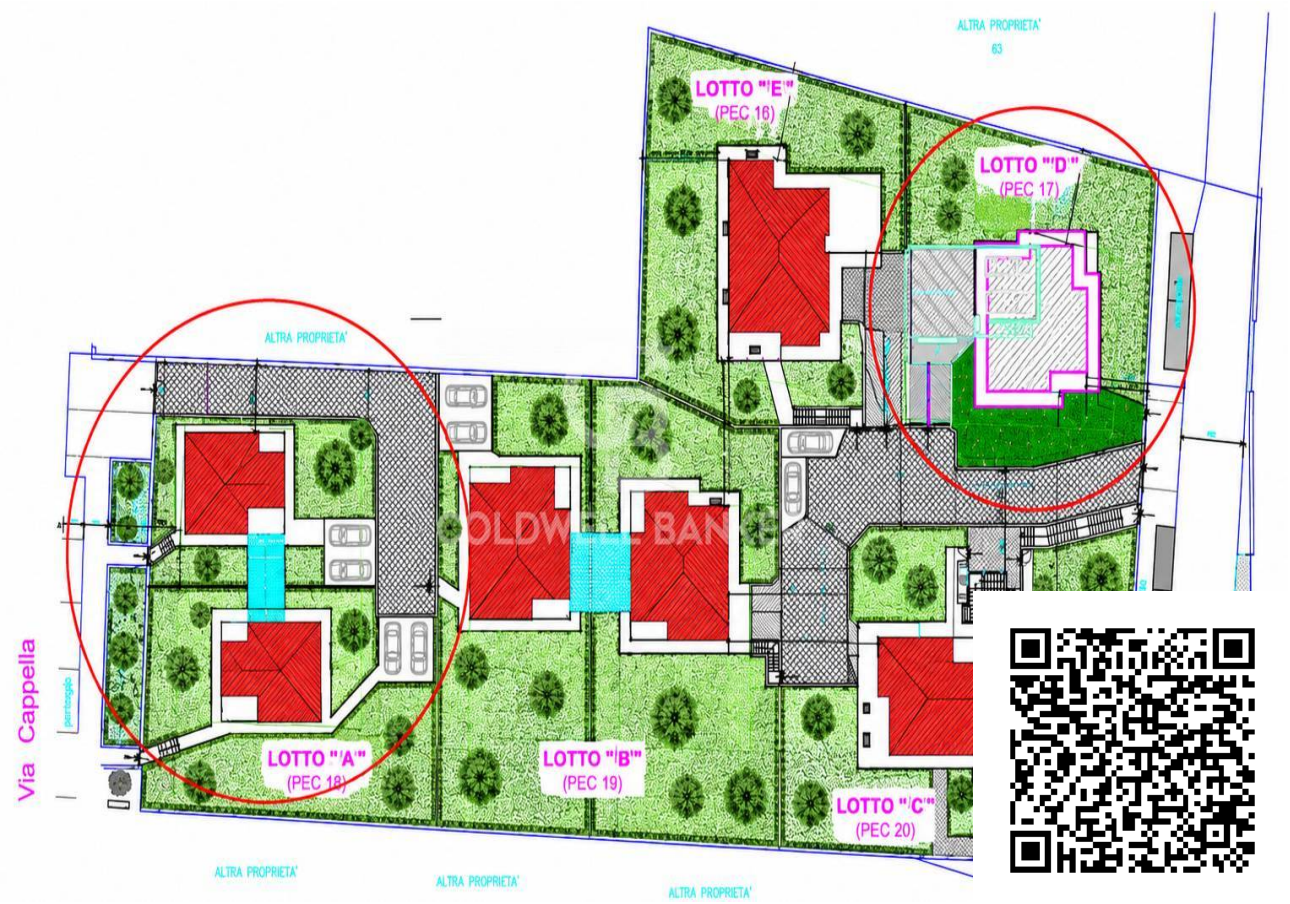

Contact info

Coldwell Banker Partners
Giovanni Gasco

Mobile: 338/944.38.37
Email: giovanni.gasco@cbitaly.it

Description

Piossasco – Building land in a panoramic position In Piossasco, on Via Monte Cristalliera and Via Monte Cappella, we offer building land for sale in a residential area of outstanding natural beauty, featuring detached villas, recently built homes, and sweeping views of the Turin plain and the Alps. The property comprises three cadastral parcels, for a total surface area of approximately 1,540 m². The land falls within the RC.2 – Residential Completion area, governed by art. 20.9 of the Technical Implementation Standards of the PRG. Its location within a predominantly residential urban fabric, its hillside location, and its panoramic setting make the property particularly attractive for the creation of quality housing solutions, compatible with building codes and applicable urban planning regulations. This proposal is aimed at private individuals, construction companies, and real estate developers interested in developing a residential project in one of Piossasco's scenic areas. Further information and planning documentation are available upon request.

Details

Property ID: CBI131-3252-1998

Surface: 1540.00 m²

Nearby

- Gyms
- Wellness Centers
- Sports Complexes
- Bike Paths
- Playgrounds
- Public Transportation
- Kindergarten
- Elementary Schools
- Middle Schools
- Cafes / Bars
- Post Offices
- Municipal Offices / Town Halls

Images

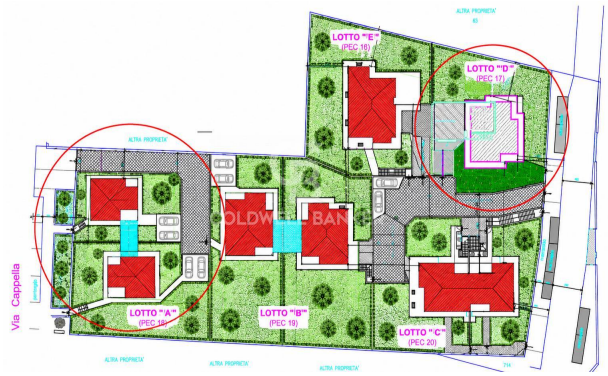
LOTTO "E"
(PEC 18)
LOTTO "D"
(PEC 17)
LOTTO "A"
(PEC 18)
LOTTO "B"
(PEC 19)
LOTTO "C"
(PEC 20)
Via Cappella

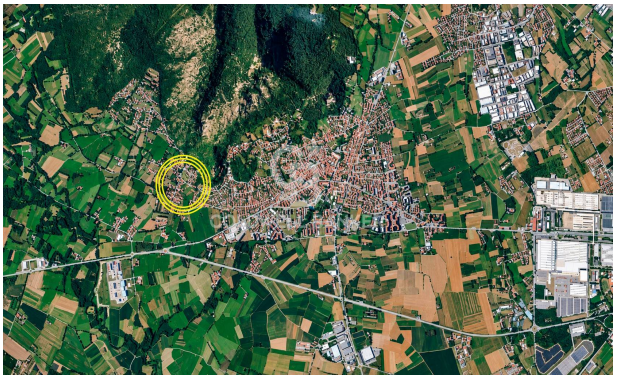

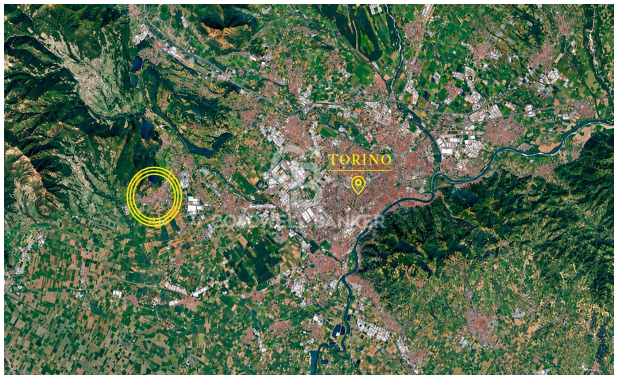
TORINO