Coldwell Banker Partners
Via Talucchi, 2 - 10143 Torino
P.IVA e C.F.: 05926750018
Tel.: (+39) 011 387880

Apartment for Rent in Andezeno - Area: Faiteria

Vis Abate Villa, Torino, 10020 (TO)

3.500€

Contact info

Coldwell Banker Partners

Monica Bertola

Phone: 3358363123
Mobile: 335-8363123
Email: monica.bertola@cbitaly.it

Description

Experience the Charm of a Historic Villa Just Minutes from the International School of TurinNestled in a prestigious residential setting, surrounded by greenery and tranquillity, this magnificent historic villa offers an exclusive rental opportunity for those seeking to combine timeless Italian charm with the comfort and convenience of contemporary living.

Spanning approximately 300 sqm over two levels, this elegant, fully furnished residence is ready to move into and welcomes its residents with spacious, light-filled interiors full of character-perfect for families seeking generous living spaces, privacy, and an exceptional quality of life.
The property features:

- Elegant reception rooms and spacious living areas, ideal for entertaining guests or enjoying quality time with family;
- Three generous bedrooms;
- A fully equipped kitchen;
- Two full bathrooms plus a guest powder room;
- One covered parking space.

Its location is particularly appealing to international families thanks to its close proximity to the International School of Turin (IST), just a few minutes away, while also offering convenient access to Turin city centre and all major amenities.

To complete this exceptional offering, a second, fully independent apartment of approximately 100 sqm is also available within the same villa upon request. It is ideal for accommodating relatives or guests, or as a separate residence for older children or parents who wish to live nearby while maintaining their independence.

Details

Property ID: CBI131-1023-1984	Surface: 296.00 m²
Rooms: 7	Bathrooms: 3
Energy Class: E EP glnr: 152.91 kwh/m²	Bedrooms: 3

Property Features

- Floor: On two levels
- Conservation status: Renovated
- Surface: 296.00 m²
- Rooms: 7
- Bedrooms: 3
- Bathrooms: 3
- Kitchen: Habitable
- Parking space: Covered

Images

COLDWELL BANKER

COLDWELL BANKER

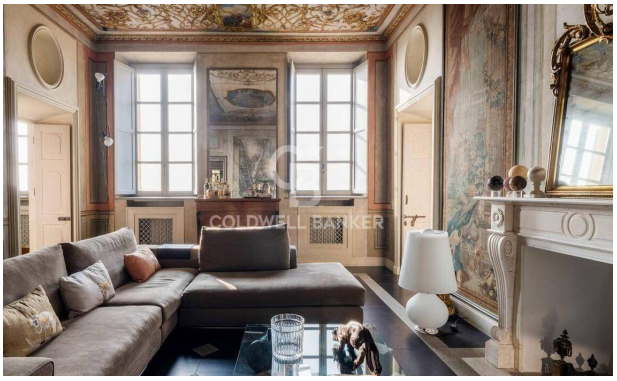
COLDWELL BANKER

COLDWELL BANKER

COLDWELL BANKER

COLDWELL BANKER

COLDWELL BANKER

COLDWELL BANKER

COLDWELL BANKER