Coldwell Banker Gruppo Bodini
Via Passione, 7 - 20122 Milano
P.IVA e C.F.: 11872901001
Tel.: +39 0289776541

Villa for Sell in Varese - Area: Cartabbia

Via Torquato tasso, Varese, 21100 (VA)

5.700.000€

Contact info

Coldwell Banker Gruppo Bodini

Matteo Mesiti

Phone: (+39) 02 89776541
Mobile: +393407898517
Email: matteo.mesiti@cbitaly.it

Description

Villa delle Rose
A Legacy Estate Reflecting the Essence of Northern Italian Living

Set within more than twelve hectares of private parkland in one of Lombardy's most discreet and distinguished residential settings, Villa delle Rose is a historic estate whose origins date to the eighteenth century. Positioned between Milan, the Italian Lakes and Switzerland, the property occupies a rare location where privacy, natural beauty and international connectivity coexist in remarkable balance.

Villa delle Rose is more than a historic estate. It is an expression of a distinctly Northern Italian way of life—defined by land, continuity, privacy and a long tradition of refined country living at the crossroads of Italy and Europe.

Conceived during an era when estates of this nature served as seasonal retreats for the region's established families, the property remains connected to that original spirit of stewardship and permanence. Meticulously renovated in recent years, it preserves the architectural character and measured proportions of its historic origins while integrating the comfort, discretion and technical standards expected of contemporary international ownership.

Beyond its private entrance, the estate unfolds across mature parkland shaped over generations. Centuries-old cedar and maple trees, orchards, open lawns and winding paths establish a landscape of quiet order and natural rhythm, with views extending towards the UNESCO-recognised Sacro Monte di Varese, the protected Campo dei Fiori Regional Park and the Alpine foothills beyond.

At the centre of the grounds lies a natural spring-fed body of water, reflecting the surrounding landscape and seasonal light. It serves as a quiet focal point within the estate, reinforcing the sense of permanence and seclusion that defines the property. Additional landholdings, secondary access points and a caretaker's residence further enhance the estate's autonomy and discretion.

The principal villa extends across approximately 975 square metres over four levels. Reception rooms of generous proportion, a striking double-height library, refined living spaces and a bespoke Boffi kitchen designed by Norman Foster create an environment equally suited to private family life and sophisticated entertaining.

Accommodation has been arranged with flexibility and discretion, allowing the residence to adapt naturally to the evolving requirements of its owners. Guest suites, private studies, wellness areas and informal living spaces are integrated within a layout designed for both everyday use and extended stays.

Contemporary amenities, including a heated swimming pool discreetly positioned within the parkland, fibre-optic connectivity, advanced security systems and private water sources, are seamlessly integrated into the estate, ensuring modern functionality without compromising its historic character.

What distinguishes Villa delle Rose is not any single attribute, but the rare combination of heritage, land, privacy and location it represents. Properties of this scale and character—immersed in nature yet connected to one of Europe's most dynamic economic and cultural regions—have become increasingly scarce.

Villa delle Rose offers the opportunity to become the custodian of a significant Lombard estate: a place shaped by history, defined by its landscape and reflective of a way of life that remains one of Northern Italy's most enduring expressions of cultural and residential identity.

Details

- Property ID: CBI112-2916-301551
- Surface: 975.00 m²
- Rooms: 6
- Garden: Privato, 120.200 sqm
- Bathrooms: 8
- Energy Class: D EP glnr: 350.05 kwh/m²
- Bedrooms: 5

Property Features

- Floor: Multi-story
- Conservation status: Excellent
- Current condition: Free upon deed
- Surface: 975.00 m²
- Rooms: 6
- Bedrooms: 5
- Bathrooms: 8
- Kitchen: Habitable
- Balconies: Presente
- Shower: Yes
- Garage: Quadruple
- Garden: Private, 120.200 sqm
- Fireplace: Yes
- Safe: Yes
- Swimming pool: Yes
- Terrace: Present
- Parquet : Yes

Nearby

- Gyms
- Beauty centres
- Soccer fields
- Sport centres
- Tennis courts
- Cycle paths
- Playgrounds
- Rail station
- Public transports
- Nursery school
- Primary schools
- Secondary schools
- High school
- Bar
- Post offices
- Shopping centres
- Municipal office

Images

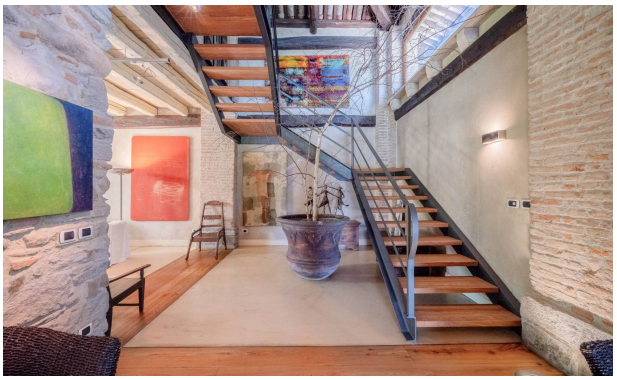

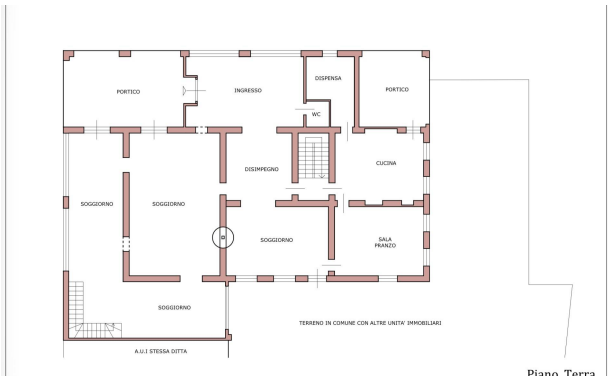

Piano Terra

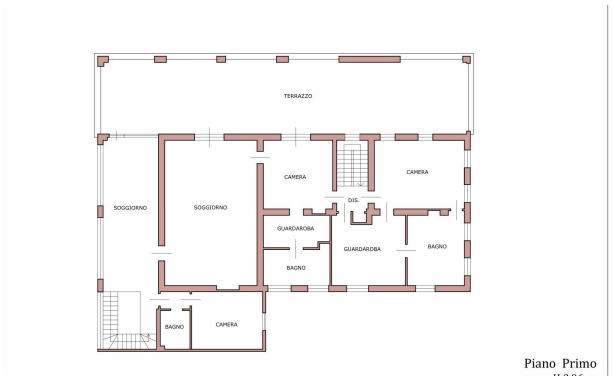

Piano Primo

Piano Secondo

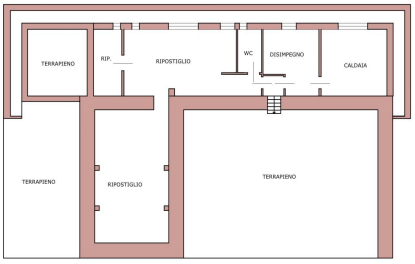

Piano Seminterrato
H 2.50 m

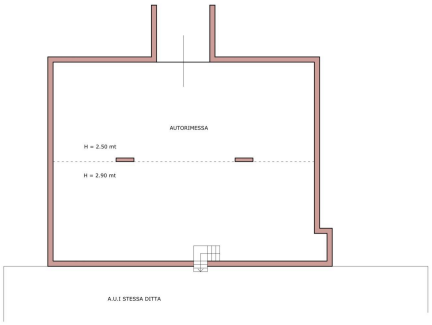

Piano Interrato
H 2.50 m

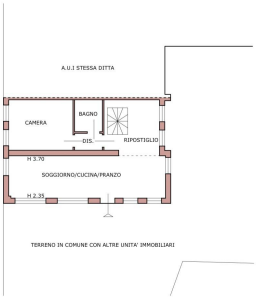

Piano Terra

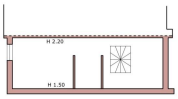

Piano Primo