Coldwell Banker Gruppo Bodini
Via Passione, 7 - 20122 Milano
P.IVA e C.F.: 11872901001
Tel.: +39 0289776541

4 or more Rooms for Rent in Milano - Area: Duomo/Missori/Cordusio

Via Santa Sofia, Milano, 20122 (MI)

4.500€

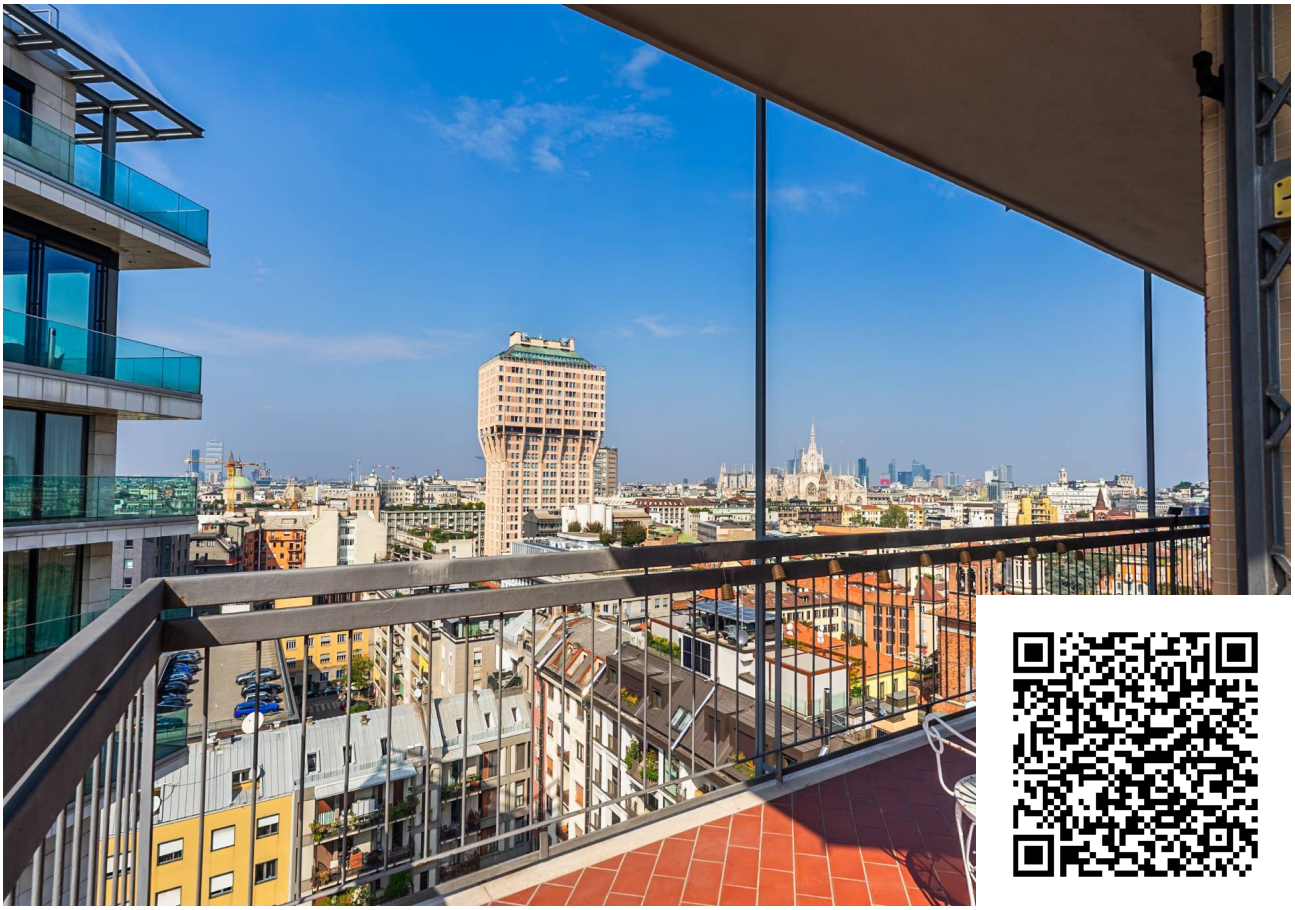

Contact info

Coldwell Banker Gruppo Bodini

Jacqueline Megna

Phone: +39 02 89776541
Mobile: 3287473102
Email: jacqueline.megna@cbitaly.it

Description

Coldwell Banker Gruppo Bodini is pleased to present its clients with a unique apartment featuring a unique location, elegance, and panoramic views of Milan.
The property is located on the twelfth floor of the building at Via Santa Sofia 8, in a setting that embodies the charm of authentic Milan, where history, contemporary architecture, period buildings, and prestigious academic centers coexist in perfect harmony.
The apartment's prime location offers a unique perspective on the city, encompassing some of Milan's most iconic landmarks: the Church of Santa Maria delle Visitazioni, the Basilica of Sant'Eufemia, the Church of San Calimero, the University of Milan, and the Santa Sofia University Residence. The view extends to the unmistakable profile of the Torre Velasca, the elegant architecture of Corso Italia, and culminates with the city's quintessential symbol: Milan Cathedral.
The apartment, currently available for viewing, opens onto a large entrance hall that leads to the bright living area, comprising an elegant living room with double access to the outdoor spaces, a dining room that can be customized to suit your lifestyle, and an eat-in kitchen with a picturesque view of Milan's rooftops.
The sleeping area consists of a double bedroom, a second room, ideal as a study, guest room, or walk-in closet, and two bathrooms with windows, one with a bathtub and one with a shower.
This residence stands out for its elegant interiors, extraordinary brightness, and the sense of tranquility it offers in the heart of Milan. A place where the view becomes an integral part of the living experience, with all the city's main amenities just steps away.
The asking price is €5,000.00 per month (€4,500.00 rent and €500.00 condominium fees), including central heating and two parking spaces.
For more information or to book a visit:
Coldwell Banker Bodini Group, Via Passione, 7, Tel. 02 89776541/bodinimilano@cbitaly.it
www.gruppobodini.com

Details

Property ID: CBI112-1480-301593	Surface: 130.00 m²
Rooms: 3	Bathrooms: 2
Energy Class: E EP glnr: 235.03 kwh/m²	Bedrooms: 2

Property Features

- Floor: 12
- Conservation status: Excellent
- Current condition: Free upon deed
- Surface: 130.00 m²
- Rooms: 3
- Bedrooms: 2
- Bathrooms: 2
- Kitchen: Habitable
- Position: Central
- Elevator: 1
- Balconies: Presente
- Shower: Yes
- Garage: Single
- Garden: Common,
- Terrace: Present
- Parquet : Yes

Nearby

- Gyms
- Beauty centres
- Soccer fields
- Sport centres
- Tennis courts
- Cycle paths
- Playgrounds
- Rail station
- Public transports
- Nursery school
- Primary schools
- Secondary schools
- High school
- Bar
- Post offices
- Shopping centres
- Municipal office

Images
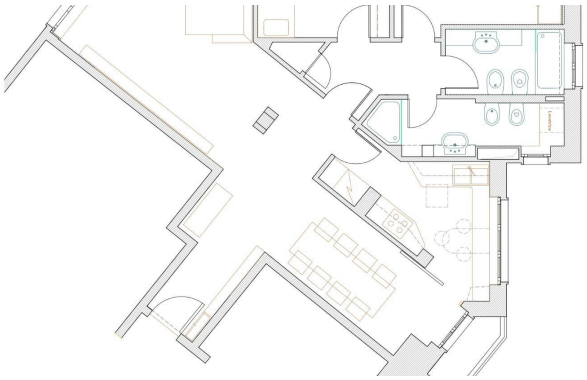
Poste