Coldwell Banker Gruppo Bodini
Via Passione, 7 - 20122 Milano
P.IVA e C.F.: 11872901001
Tel.: +39 0289776541

3 Rooms for Rent in Milano - Area: P.ta Genova/ Romolo/ Solari

Via Savona, Milano, 20144 (MI)

1.950€

Contact info

Coldwell Banker Gruppo Bodini

Jacqueline Megna

Phone: +39 02 89776541
Mobile: 3287473102
Email: jacqueline.megna@cbitaly.it

Description

Coldwell Banker Gruppo Bodini offers for rent a spacious three-room apartment on Via Savona, surrounded by greenery and tranquility.
The apartment, located within the condominium complex, comprises a large entrance hall, a separate, fully equipped kitchen, a bright living room with dining area, two bedrooms, one with a balcony that also leads to the kitchen, and a bathroom with a window and a bathtub and shower.
The double aspect makes the apartment particularly bright and welcoming, ideal for both a family and those who want to live in spacious surroundings or share space with friends.
The location is one of the main strengths of the property.
Via Savona is located in the heart of the Tortona district, one of Milan's most vibrant areas, filled with restaurants, cafes, shops, supermarkets, and services. The property is about an 8-minute walk from the Tolstoy stop on the M4 line, which connects you to San Babila in about 10 minutes and Linate Airport in about 25 minutes. The area is also served by tram line 14 and buses, ensuring quick connections to the city center, the Navigli canals, and the main universities.
An ideal solution for those seeking a bright, quiet, and well-connected home in a quality residential setting.
For more information and to schedule an appointment, please contact us at +39 02.89776541 or email us at bodinimilano@cbitaly.it
www.gruppobodini.com

Details

Property ID: CBI112-1480-301586	Surface: 80.00 m²
Rooms: 3	Bathrooms: 1
Energy Class: F EP glnr: 165.82 kwh/m²	Bedrooms: 2

Property Features

- Floor: 1
- Conservation status: Renovated
- Current condition: Free upon deed
- Surface: 80.00 m²
- Rooms: 3
- Bedrooms: 2
- Bathrooms: 1
- Kitchen: Present
- Position: Central
- Elevator: 1
- Balconies: Presente
- Shower: Yes
- Garden: Common,
- Parquet : Yes

Nearby

- Gyms
- Cycle paths
- Playgrounds
- Public transports
- Bar
- Municipal office

Images

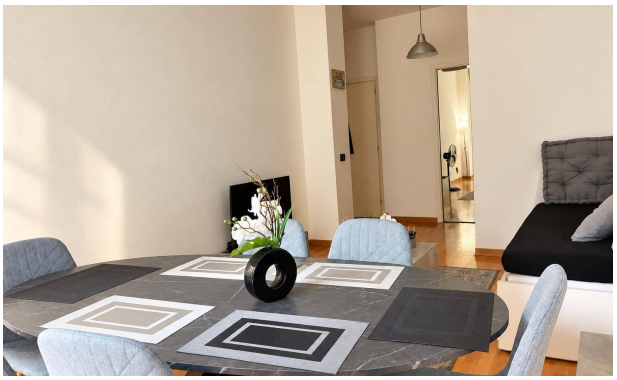

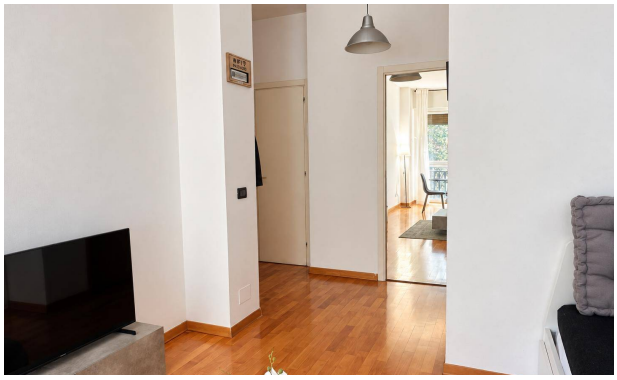

REX

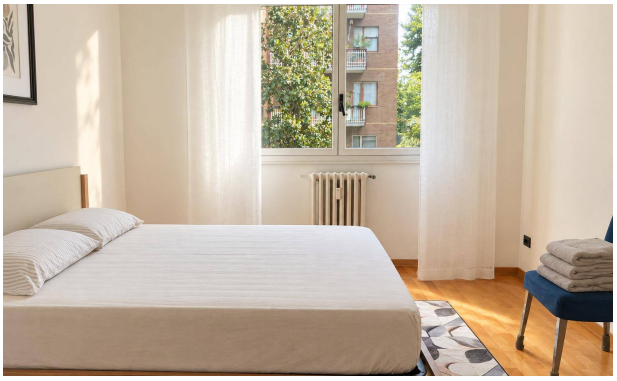

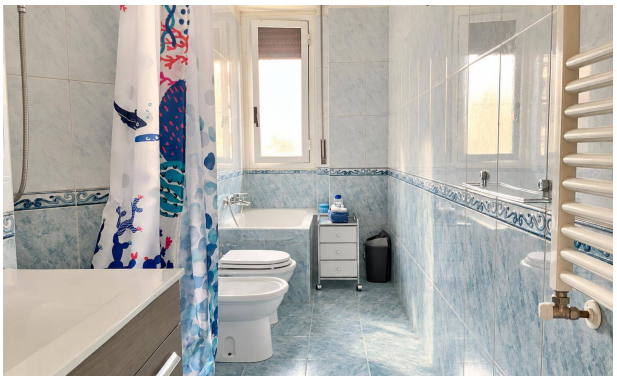

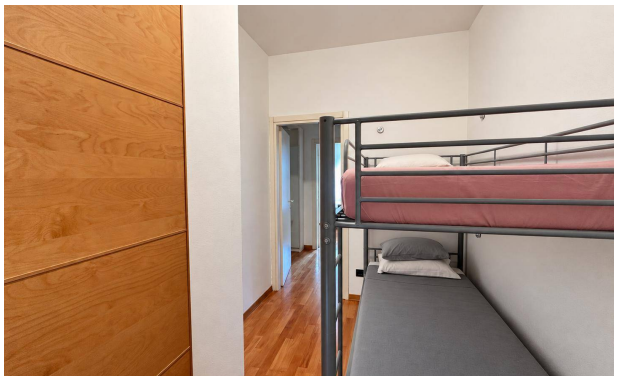

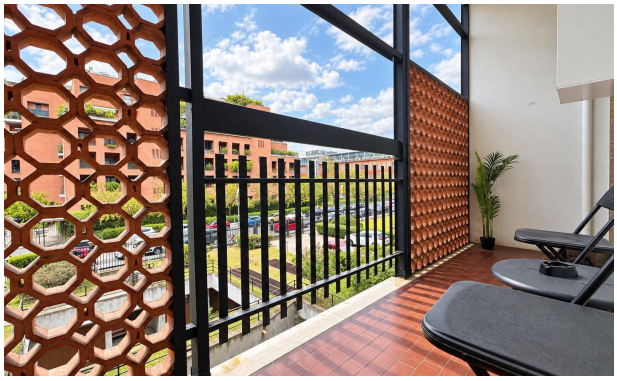

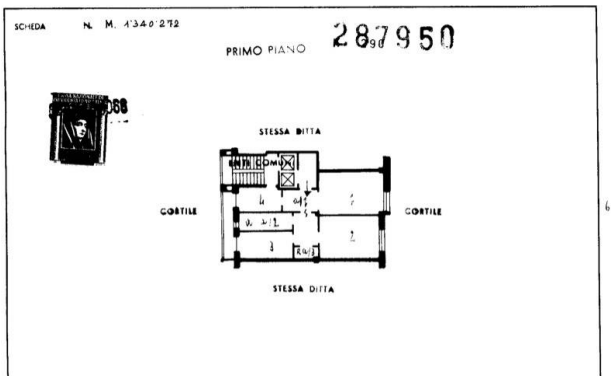
SCHEDA
N. M. 1340 272
PRIMO PIANO
287950
STESSA DITTA
CORTILE
CORTILE
STESSA DITTA