Coldwell Banker Gruppo Bodini
Via Passione, 7 - 20122 Milano
P.IVA e C.F.: 11872901001
Tel.: +39 0289776541

Office for Rent in Milano - Area: Milano-Buenos Aires Indipendenza Venezia

Via Vitruvio, Milano, 20124 (MI)

1.500€

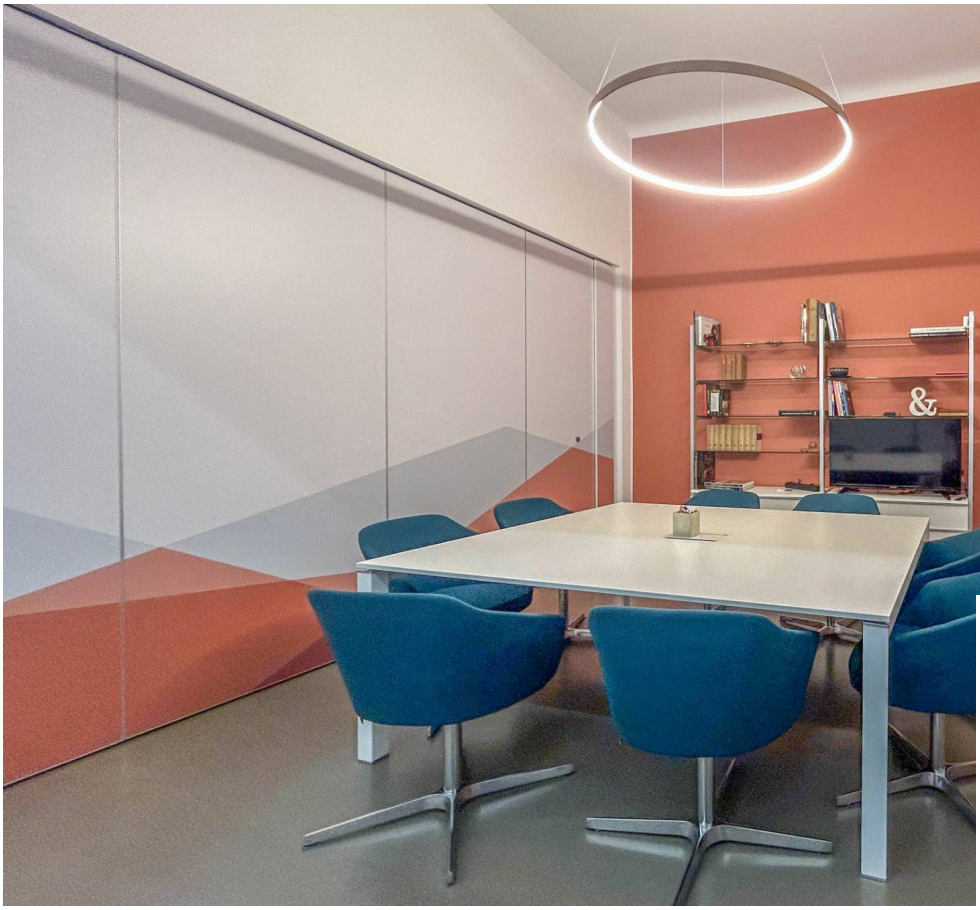

Contact info

Coldwell Banker Gruppo Bodini

Jacqueline Megna

Phone: +39 02 89776541
Mobile: 3287473102
Email: jacqueline.megna@cbitaly.it

Description

Coldwell Banker Gruppo Bodini offers a co-working space in the Corso Venezia area, one of the city's liveliest and most dynamic areas.
Inside the building at Via Vitruvio n. 5, there is a large, recently constructed, modern office.
A room with 4/6 workstations, a meeting room by appointment, and printer use are currently available for rent.
Utilities and costs are included in the asking price of 1,500 euros per month + VAT.
The space is fully furnished and features an elegant and refined design, with a mix of styles that gives it a welcoming and professional atmosphere.
The office features a modern, well-maintained private bathroom and is equipped with all the amenities needed to ensure an efficient and comfortable working environment.

Furthermore, the office's location is ideal for those who want to get around the city easily: several public transport stops are nearby, easily connecting the area to the rest of the city, and there are numerous services and businesses, including bars, restaurants, and shops.
In short, this office is the perfect solution, ideal for professionals or small businesses looking for excellent visibility and a quality work environment.
For more information or to schedule an appointment, contact us at +39 0289776541 or email bodinimilano@cbitaly.it or www.gruppobodini.com

Details

Property ID: CBI112-1480-301372	Surface: 15.00 m²
Rooms: 1	Bathrooms: 1

Property Features

Floor: Ground floor	Conservation status: Excellent
Current condition: Free upon deed	Surface: 15.00 m²
Rooms: 1	Bathrooms: 1
Position: Central	Garden: Common,

Nearby

- Gyms
- Beauty centres
- Soccer fields
- Sport centres
- Tennis courts
- Cycle paths
- Playgrounds
- Rail station
- Public transports
- Nursery school
- Primary schools
- Secondary schools
- High school
- Bar
- Post offices
- Shopping centres
- Municipal office

Images

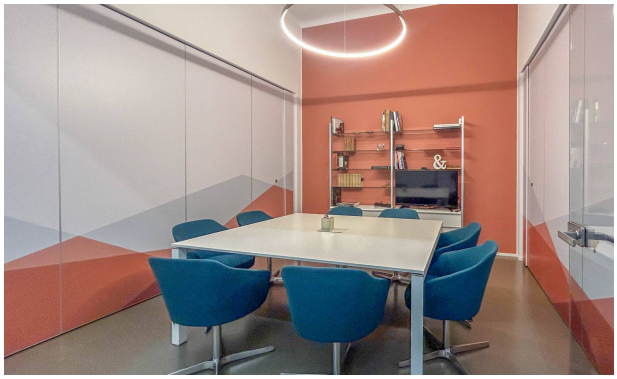

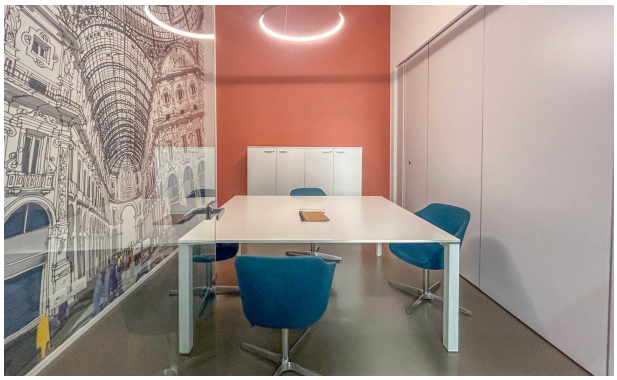
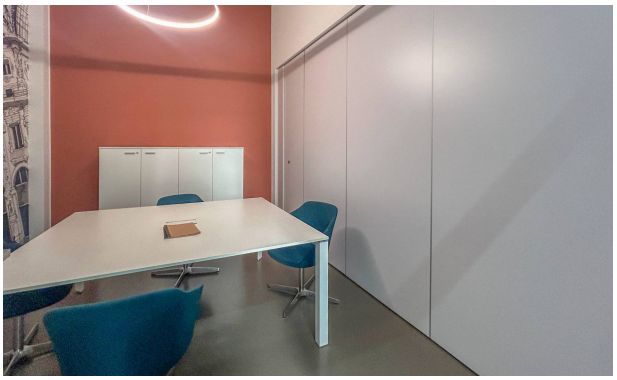
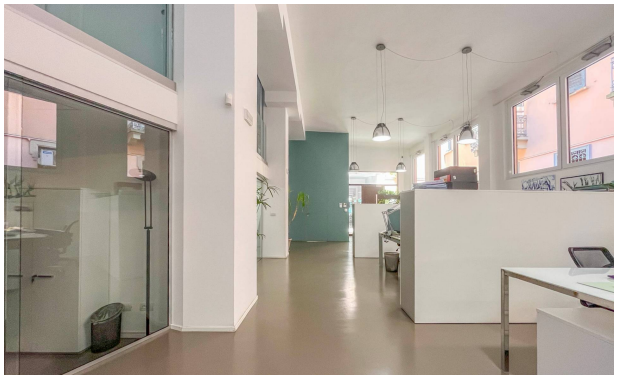

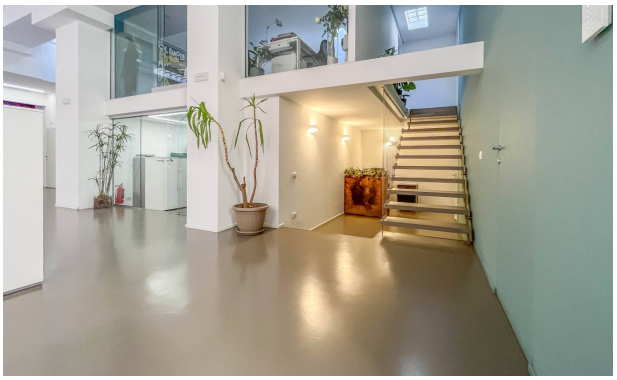

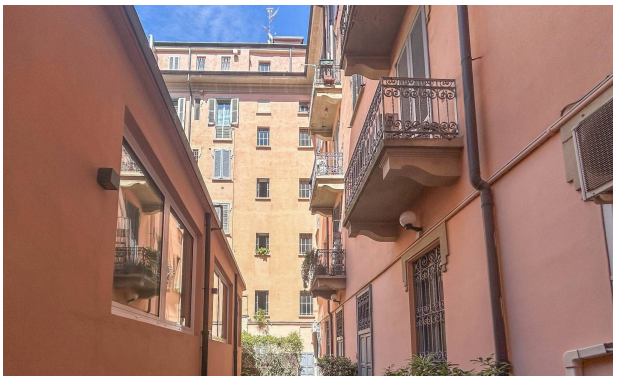

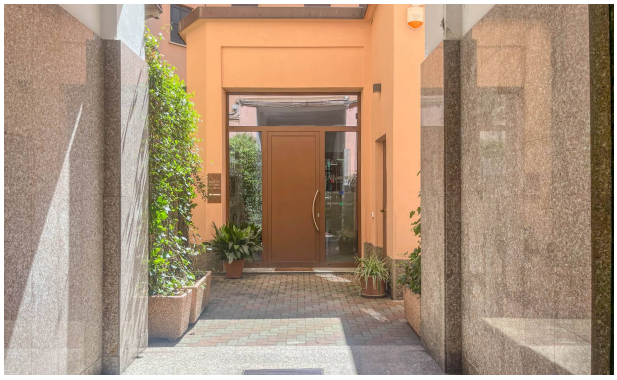

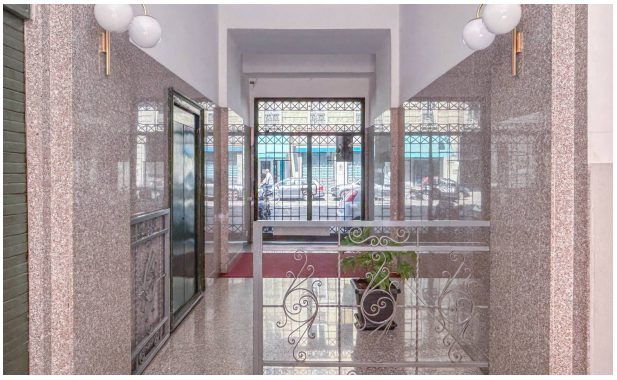

CARTOLERIA
ESHA EXTENSION