Coldwell Banker Norscia Real Estate
Via di Ripetta, 228 - 00186 Roma
P.IVA e C.F.: 04576271003
Tel.: (+39) 06 83768248

Apartment for Sell in Roma - Area: Parioli

Via Antonio Gramsci, Roma, 00197 (RM)

1.480.000€

Contact info

Coldwell Banker Norscia Real Estate
Alessandra Norscia

Phone: 0683768248
Mobile: 3396658528
Email: alessandra.norscia@cbitaly.it

Description

In the heart of Parioli, on Via Antonio Gramsci, in an elegant 1940s building with a lift and concierge service, we offer for sale an exclusive 242 sq m apartment on the second floor, with double balconies and a cellar.
The apartment is very bright, enjoys a corner location and comprises: entrance hall, double living room, six bedrooms, single bedroom, eat-in kitchen, three bathrooms and two closets.
A highly representative home, ideal for those seeking spaciousness, light, and the prestige of one of Parioli's most sought-after streets.

Details

- Property ID: CBI109-1220-306
- Surface: 242.00 m²
- Rooms: 6
- Bathrooms: 4
- Bedrooms: 5

Property Features

- Floor: 2
- Conservation status: Good
- Current condition: Free upon deed
- Surface: 242.00 m²
- Rooms: 6
- Bedrooms: 5
- Bathrooms: 4
- Kitchen: Habitable
- Position: Central
- Elevator: 1
- Balconies: Presente
- Parking space: Covered

Nearby

- Gyms
- Wellness Centers
- Soccer Fields
- Sports Complexes
- Tennis Courts
- Bike Paths
- Playgrounds
- Train Station
- Public Transportation
- Kindergarten
- Elementary Schools
- Middle Schools
- High Schools
- Cafes / Bars
- Post Offices
- Shopping Centers
- Municipal Offices / Town Halls

Images

Carlo

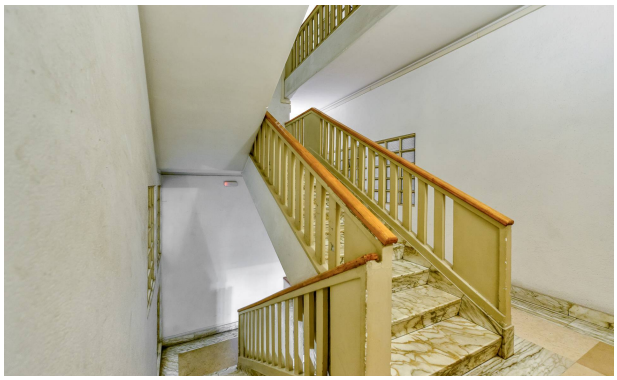

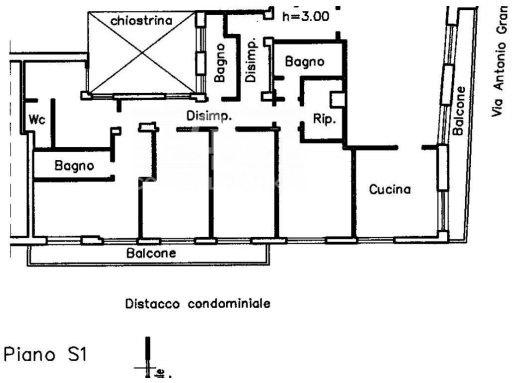
chiostrina
h=3.00
Bagno
Disimp.
Bagno
Wc
Disimp.
Rip.
Bagno
Cucina
Balcone
Via Antonio Gran
Balcone
Distacco condominiale
Piano S1