Coldwell Banker Porto Cervo
Porto Cervo - 07021 Arzachena
P.IVA e C.F.: 02765130907
Tel.: (+39) 3517288628

Apartment for Sell in Dubai

Dubai sports city, Dubai, Dubai

140.000€

Contact info

Coldwell Banker Porto Cervo

Paolo Costi

Phone: +39 0789 92046
Mobile: +39 0789 92046
Email: pcosti@coldwellbankerluxury.it

Description

Want to start your life in Dubai in style, but with a smart investment? ?
This **44 m² (441 sq ft)** studio apartment is perfect for young professionals, international students or anyone looking for a modern, functional solution connected to the heart of the city.

Located in **Dubai Sports City**, the **Verde by Vision** project is an iconic residential tower with 16 floors of elegance and a rooftop that will leave you breathless. ?

? Strengths:
– ???? Panoramic rooftop pool with breathtaking views
– ? Ultra-modern gym + yoga room for your well-being
– ? Private cinema and ? gaming area for unforgettable moments
– ? BBQ Area and Party Hall for parties to remember
– ? Play area dedicated to children

Perfect as a first home or investment opportunity, this studio opens the doors to a vibrant and cosmopolitan community. ?

Details

Property ID: CBI096-996-419	Surface: 44.00 m²
Rooms: 1	Bathrooms: 1
Energy Class: A4	Bedrooms: 1

Property Features

- Floor: 1
- Conservation status: Excellent
- Current condition: Under construction
- Surface: 44.00 m²
- Rooms: 1
- Bedrooms: 1
- Bathrooms: 1
- Kitchen: Exposed
- Position: Central
- Elevator: 1
- Parking space: Covered

Nearby

- Gyms
- Wellness Centers
- Soccer Fields
- Sports Complexes
- Tennis Courts
- Bike Paths
- Playgrounds
- Public Transportation
- Kindergarten
- High Schools
- Cafes / Bars
- Post Offices
- Shopping Centers
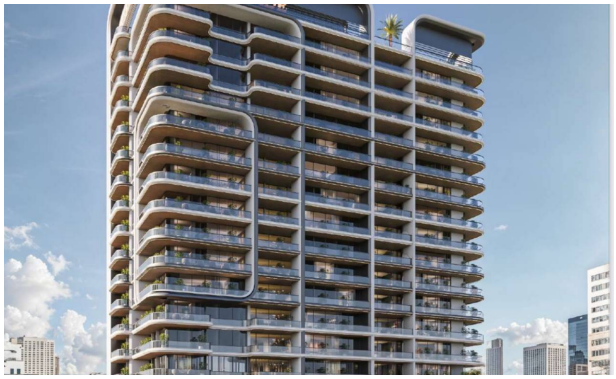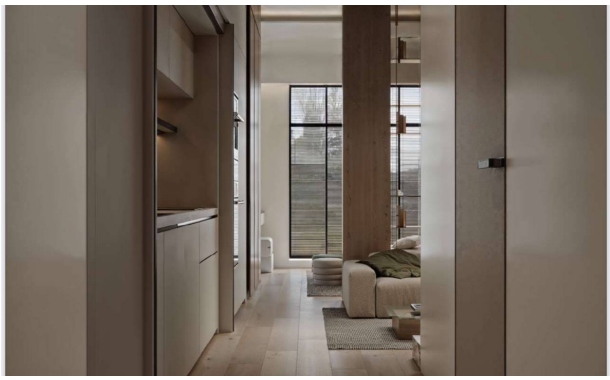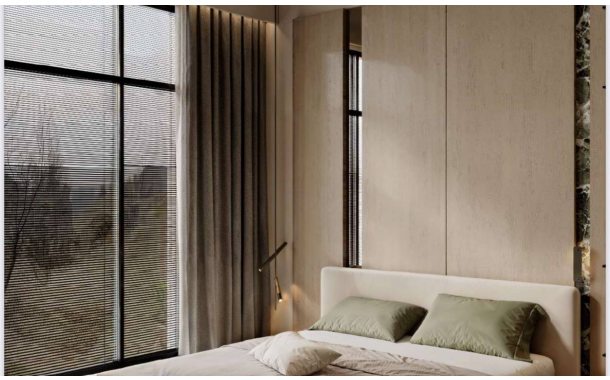
Images