**Coldwell Banker Porto Cervo**
Porto Cervo - 07021 Arzachena
P.IVA e C.F.: 02765130907
Tel.: (+39) 3517288628

# Townhouse for Rent in Arzachena - Area: Abbiadori

Porto Cervo, Sassari, SS

Price Upon Request

## Contact info

Coldwell Banker Porto Cervo
Mirko Delfini

Mobile: +393388480845
Email: mirko.delfini@cbitaly.it

# Description

This splendid semi-detached villa offers an exclusive experience, characterized by high-quality finishes and impeccable attention to detail in the choice of materials, which give the property a contemporary and refined style.
Situated in the prestigious Costa Smeralda, the villa enjoys a privileged location with breathtaking views of Cala di Volpe bay. This exclusive setting guarantees a spectacular backdrop, perfect for those wishing to live in luxury and beauty in one of the most iconic places in the Mediterranean.
The villa features four spacious double bedrooms and a fifth bedroom, all tastefully furnished with attention to detail. The interiors express elegance and sophistication, with top-quality finishes and meticulous care for every detail. The five bathrooms, crafted from fine materials, offer an environment of great comfort and refinement.
The modern and functional kitchen is equipped with high-end appliances and is designed to meet the needs of the most discerning gourmets, perfectly combining functionality and design.
The spacious and well-designed outdoor area represents an oasis of relaxation and entertainment. The infinity pool, overlooking the picturesque Cala di Volpe bay, is the focal point of this exclusive space. The outdoor environments, immersed in total privacy, provide the ideal setting to enjoy the Mediterranean climate and experience moments of pure relaxation in a unique and unparalleled atmosphere.

CIN code: IT090006C2000S9294

# Details

Property ID: CBI096-2093-264

Surface: 230.00 m²

Rooms: 10

Bathrooms: 6

Bedrooms: 5

# Property Features

Surface: 230.00 m²

Rooms: 10

Bedrooms: 5

Bathrooms: 6
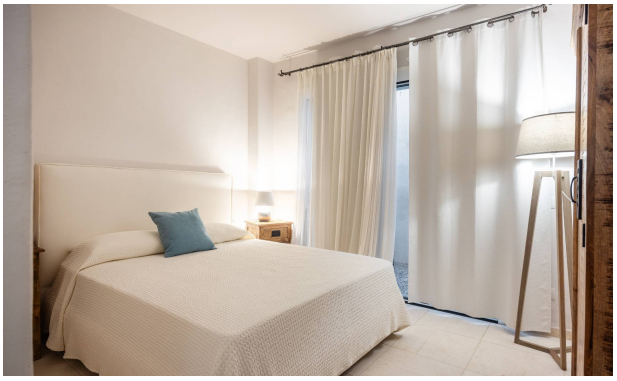
# Images