Coldwell Banker Gruppo Bodini
Via Nicolò Putignani, 20 - 70121 Bari
P.IVA e C.F.: 04756020758
Tel.: (+39) 080 8647620

Apartment for Sell in Cisternino

Via Martina Franca, Brindisi, BR

305.000€

Contact info

Coldwell Banker Gruppo Bodini

Pietro Panessa

Phone: 0808647620
Mobile: +39 3406713668
Email: piero.panessa@cbitaly.it

Description

PUGLIA – CISTERNINO (BR) – VIA MARTINA FRANCA

Apartment for Sale in Cisternino, Puglia: Panoramic Terrace Overlooking the Itria Valley – Authentic Charm in the Heart of the Historic Center

In the enchanting historic center of Cisternino, one of the most admired towns in Puglia, Coldwell Banker is pleased to present a unique apartment for sale measuring approximately 120 sqm, complete with a breathtaking panoramic terrace overlooking the timeless beauty of the Itria Valley. This is a rare real estate opportunity, combining the convenience of village living with an exclusive postcard-perfect view of one of Southern Italy's most iconic landscapes.
The entrance opens into a spacious and bright living room enhanced by elegant stone features that add character and an authentic Apulian feel to the interiors. From here, a direct access leads to the panoramic terrace of about 30 sqm: an extraordinary outdoor living area where you can unwind at sunset, dine under the stars, or entertain guests while enjoying unforgettable views over the rolling countryside of the Itria Valley.
The well-organized kitchen is designed for daily comfort, while the sleeping area includes two well-proportioned and naturally bright bedrooms, ideal for family living, a holiday home in Puglia or a premium rental investment. A bathroom completes the interior layout.
This apartment for sale in Cisternino is the perfect match for international buyers searching for a property with a panoramic terrace in the Itria Valley — a serene retreat far from the hustle and bustle, while still offering strong rental potential in one of the most sought-after tourism destinations in Puglia.
Let yourself be inspired by the view, the atmosphere, and the lifestyle that this home can offer you. Contact us today for further details or to schedule a private viewing: your new home with a panoramic terrace in Cisternino is waiting.

Details

Property ID: CBI094-169-64075	Surface: 120.00 m²
Rooms: 4	Bathrooms: 1
Energy Class: G EP glnr: 175.50 kwh/m²	Bedrooms: 2

Property Features

- Floor: Ground floor
- Conservation status: Excellent
- Current condition: Free upon deed
- Surface: 120.00 m²
- Rooms: 4
- Bedrooms: 2
- Bathrooms: 1
- Kitchen: Present
- Position: Central
- Shower: Yes
- Terrace: Present

Nearby

- Gyms
- Beauty centres
- Soccer fields
- Sport centres
- Tennis courts
- Cycle paths
- Playgrounds
- Rail station
- Public transports
- Nursery school
- Primary schools
- Secondary schools
- High school
- Bar
- Post offices
- Shopping centres
- Municipal office
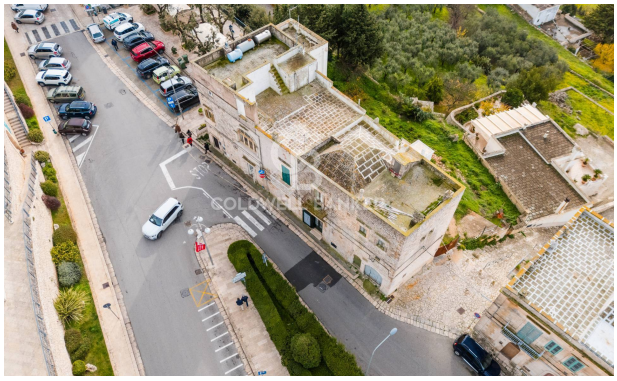
Images