Coldwell Banker Gruppo Bodini
Via Casimiro, 1 - 72100 Brindisi
P.IVA e C.F.: 04756020758
Tel.: (+39) 0831 1628391

Bed & Breakfast for Sell in Avetrana

Via Umberto I, Taranto, TA

255.000€

Contact info

Coldwell Banker Gruppo Bodini

Marina Miggiano

Phone: 0831 1628391
Mobile: +393393331919
Email: marina.miggiano@cbitaly.it

Description

In the heart of Avetrana, just minutes from the pearls of the Ionian Sea, we offer a one-of-a-kind detached property.
This residence is not only a successful hospitality facility, but an example of how historic Salento architecture can blend with modern sustainability and absolute well-being.
A Strategic Location Between Sea and Nature, the Meridiana B&B enjoys an enviable location, just a 5-minute drive from the most iconic beaches of Salento:
Salina dei Monaci: A breathtaking natural oasis where sand dunes meet a body of water frequented by pink flamingos.
Torre Colimena: A fishing village dominated by the 16th-century tower of the same name, perfect for those seeking crystal-clear waters and low cliffs.
Punta Prosciutto: Famous worldwide for its towering dunes and Caribbean-like sea, a must-see for every visitor.
San Pietro in Bevagna: Known for its wide golden beaches and the wild charm of the mouth of the Chidro River.
Tradition and Energy Innovation.
The property boasts a rare level of efficiency for historic buildings (Class C), thanks to a modern photovoltaic system that reduces operating costs. The interiors are a tribute to tradition, with dramatic star vaults and a majestic stone fireplace.
The Potential:
The Wellness Project: The basement is ready to be transformed into an exclusive spa. The two large bedrooms with bathrooms are already equipped, and the price includes some of the materials needed to build a solarium and relaxation area, a hot tub, and a sauna.
Features in Summary
Vaulted entrance with corridor leading to the 5 double bedrooms: independent, air-conditioned and finished with quality materials.
Living area with kitchen block and fireplace that opens onto a private garden of approximately 93 m2.
A large green oasis for outdoor breakfasts and moments of privacy.
Business Model: Turnkey structure with excellent profitability and proximity to the historic center of Avetrana (300m).
This property represents the ultimate investment in Salento: a perfect blend of history, modern comforts, and proximity to Puglia’s most beautiful beaches.
Contact us for a dedicated tour and to view the wellness area project.

Details

Property ID: CBI092-3022-63973	Surface: 199.00 m²
Rooms: 8	Garden: Privato, 93 sqm
Bathrooms: 6	Energy Class: C

Property Features

- Floor: Ground floor
- Conservation status: Renovated
- Current condition: Free upon deed
- Surface: 199.00 m²
- Rooms: 8
- Bathrooms: 6
- Kitchen: Habitable
- Position: Central
- Garden: Private, 93 sqm

Nearby

- Gyms
- Beauty centres
- Soccer fields
- Sport centres
- Tennis courts
- Cycle paths
- Playgrounds
- Rail station
- Public transports
- Nursery school
- Primary schools
- Secondary schools
- High school
- Bar
- Post offices
- Shopping centres
- Municipal office

Images

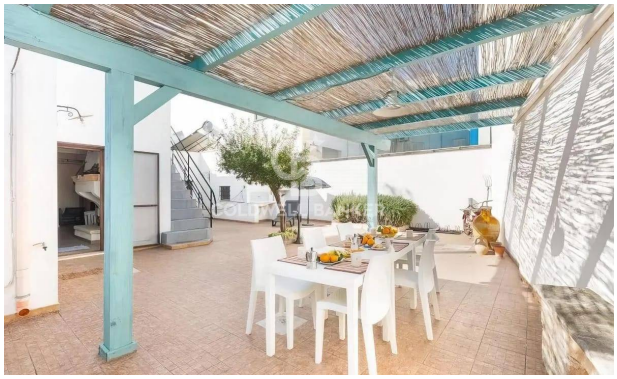

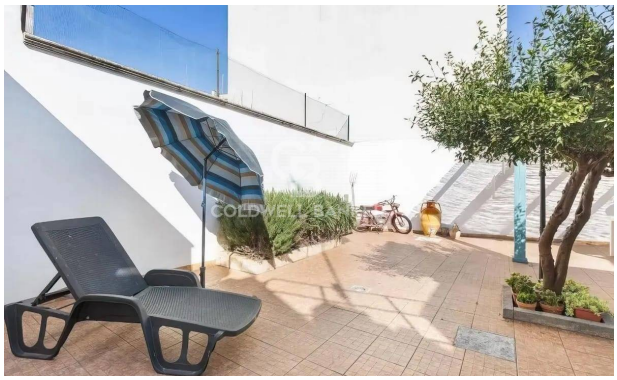

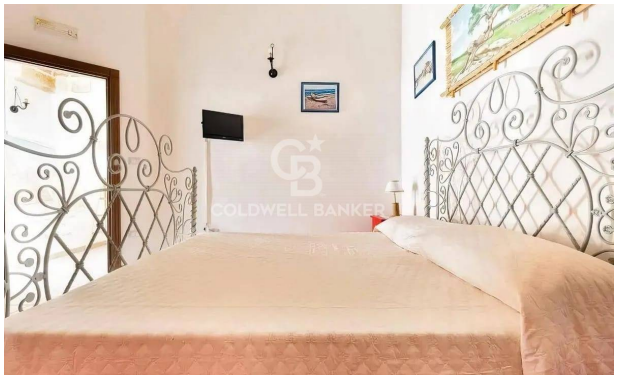

COLDWELL BANKER

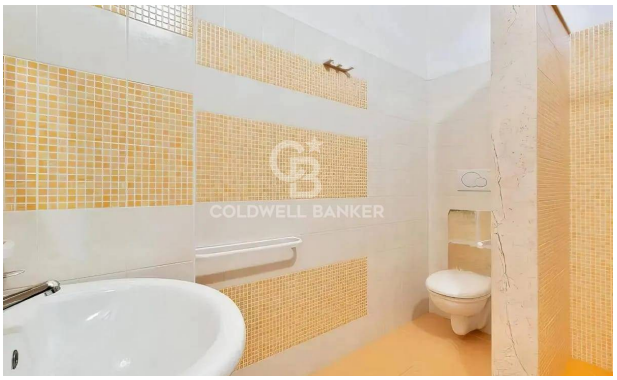
COLDWELL BANKER

COLDWELL BANKER

COLDWELL BANKER

COLDWELL BANKER

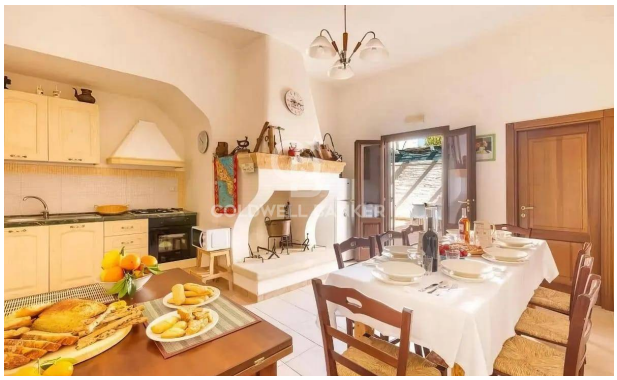

L'AMICIZIA

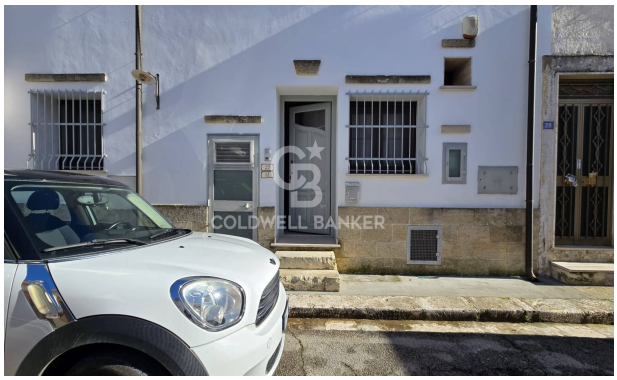

COLDWELL BANKER

COLDWELL BANKER

COLDWELL BANKER

COLDWELL BANKER

COLDWELL BANKER

COLDWELL BANKER
FRAGILE

COLDWELL BANKER

COLDWELL BANKER

COLDWELL BANKER

COLDWELL BANKER

COLDWELL BANKER

COLDWELL BANKER

COLDWELL BANKER

COLDWELL BANKER

COLDWELL BANKER

COLDWELL BANKER

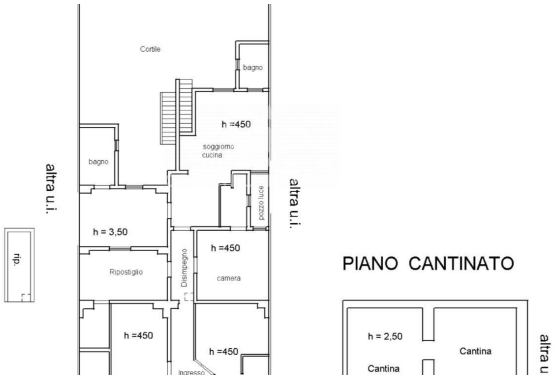
Cortile
bagno
h =450
soggiorno cucina
bagno
altra u.i.
altra u.i.
pozzo luce
h = 3,50
h =450
Ripostiglio
Disimpegno
camera
rip.
h =450
h =450
ingresso
PIANO CANTINATO
h = 2,50
Cantina
Cantina
altra u

BED-AND-BREAKFAST.IT
Certificazione CIN
Assegnato a
B&B Meridiana
CIN: IT073001C100023842
BED-AND-BREAKFAST.IT
Certificato di eccellenza 2026
9.1
su 10
B&B Meridiana