Coldwell Banker Gruppo Bodini
Via Pitagora, 90B - 74123 Taranto
P.IVA e C.F.: 04756020758
Tel.: 0999946522

Laboratory for Sell in Martina Franca

Parallela Via G. Toniolo, Taranto, 74015 (TA)

285.000€

Contact info

Coldwell Banker Gruppo Bodini

Giuseppe Venerito

Phone: 0999946522
Mobile: 3488699968
Email:
giuseppe.venerito@gruppobodini.it

Description

PUGLIA – MARTINA FRANCA (TA)

We offer for sale a workshop in excellent condition, on two levels.
The property is located on the ground floor and is very bright thanks to the two windows overlooking the main road.
Access is also possible from the basement, both internally and directly from the street level at the rear of the building.
There are two bathrooms, one on each level.
There is also public parking in front of the premises.
A Coldwell Banker exclusive
Contact our agency for more information or to book a viewing of the property.

Details

- Property ID: CBI092-2989-63818
- Surface: 244.00 m²
- Rooms: 1
- Bathrooms: 2
- Energy Class: G EP glnr: 175.00 kwh/m²

Property Features

- Floor: On two levels
- Conservation status: Excellent
- Current condition: Free upon deed
- Surface: 244.00 m²
- Rooms: 1
- Bathrooms: 2
- Position: Semi-central

Nearby

- Gyms
- Wellness Centers
- Public Transportation
- Cafes / Bars
- Post Offices

Images

COLDWELL BANKER

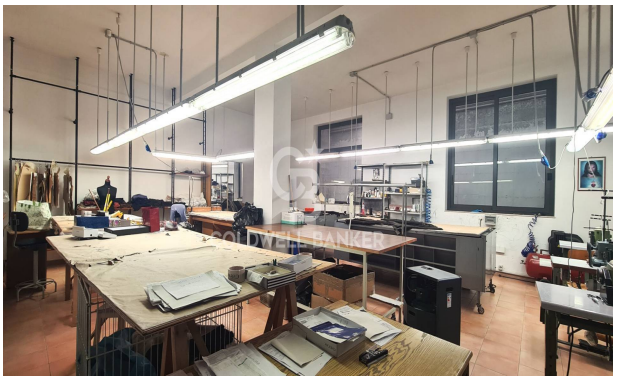
COLDWELL BANKER

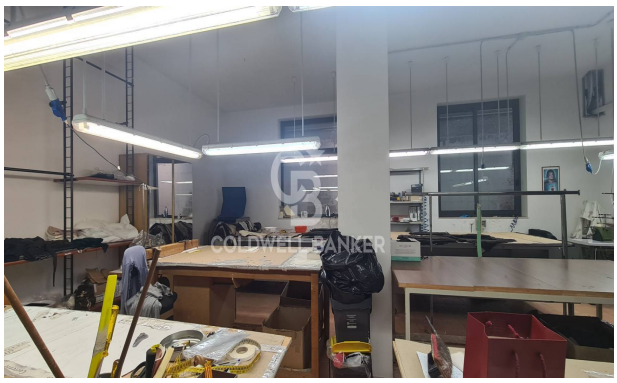
COLDWELL BANKER

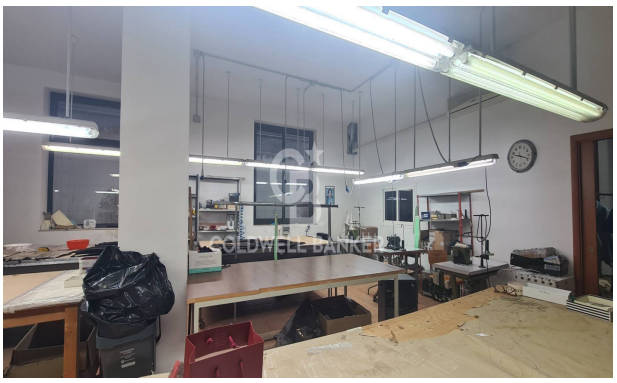
COLDWELL BANKER

COLDWELL BANKER

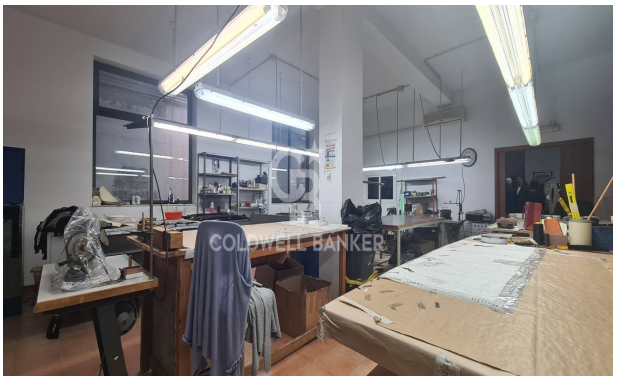
COLDWELL BANKER

COLDWELL BANKER

COLDWELL BANKER

COLDWELL BANKER

COLDWELL BANKER

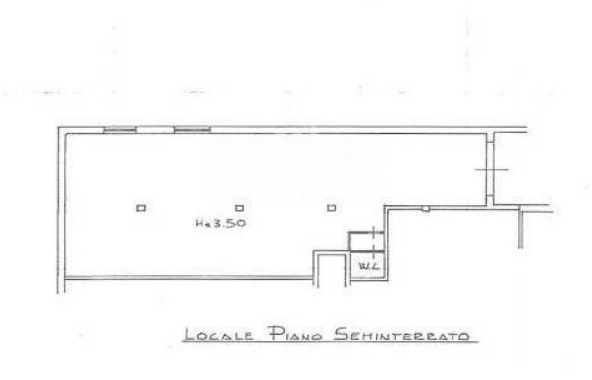
H=3.50
W.C.
Locale Piano Seminterrato

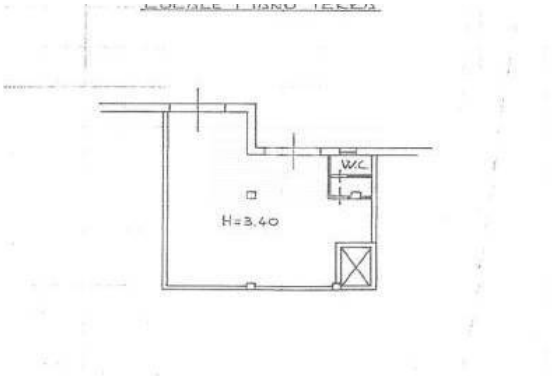
W.C.
H=3.40