Coldwell Banker Gruppo Bodini
Via Casimiro, 1 - 72100 Brindisi
P.IVA e C.F.: 04756020758
Tel.: (+39) 0831 1628391

Indipendent house for Sell in Ostuni

Via Ugo Foscolo, Brindisi, 72017 (BR)

168.000€

Contact info

Coldwell Banker Gruppo Bodini

Rossella Scivales

Phone: 08311628391
Email: rossella.scivales@cbitaly.it

Description

Detached house with panoramic terrace in the eighteenth-century area of Ostuni, a stone's throw from Piazza della Libertà and in one of the characteristic alleys of Corso Mazzini.
The house has been recently renovated.
A short flight of stairs takes us to the living room with alcove where a double sleeping area has been created, to a large bedroom, currently used as a dressing room / walk-in closet and to the bathroom. Going up further we find a storage room, a kitchen with fireplace and the beautiful terrace on two levels from which you can enjoy a beautiful panorama with sea view.
The house can be lived in all year round as, in addition to the fireplace, it is equipped with a heat pump and air conditioning.

A Coldwell Banker Exclusive.
Contact our agency for more information or to book a visit to the property

Details

Property ID: CBI092-1870-44326

Surface: 70.00 m²

Rooms: 3

Bathrooms: 1

Energy Class: G EP glnr: 707.20 kwh/m²

Bedrooms: 1

Property Features

Floor: On two levels

Conservation status: Excellent

Current condition: Free upon deed

Surface: 70.00 m²

Rooms: 3

Bedrooms: 1

Bathrooms: 1

Kitchen: Kitchenette

Position: Central

Terrace: Present

Images

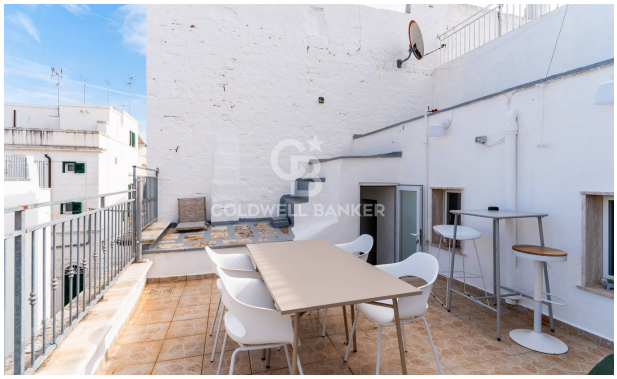

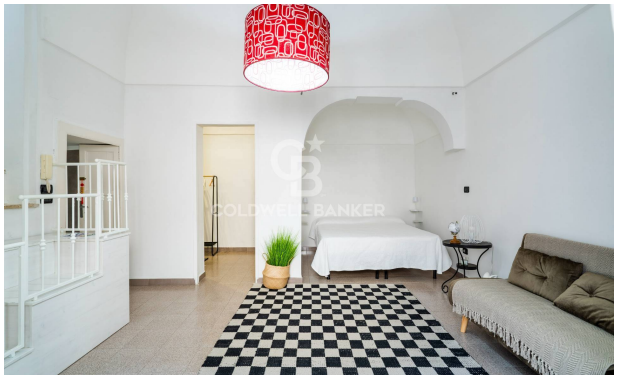

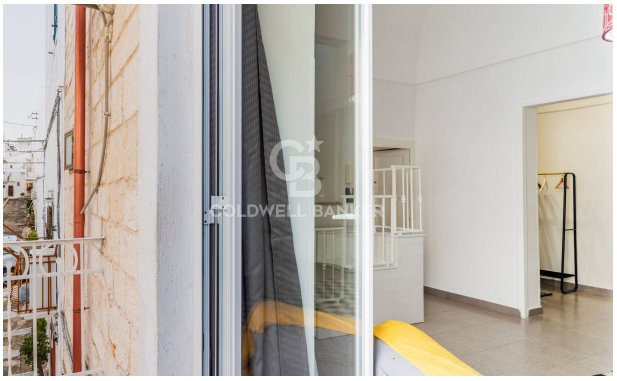

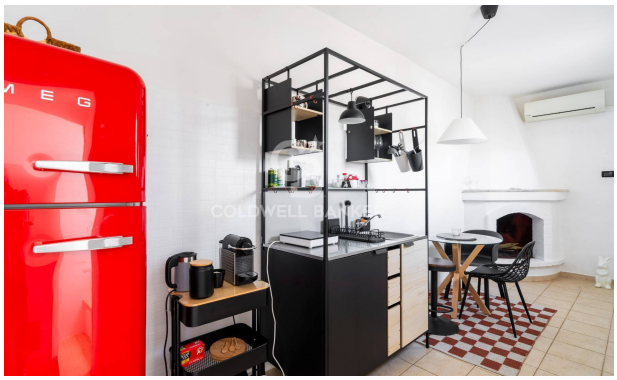

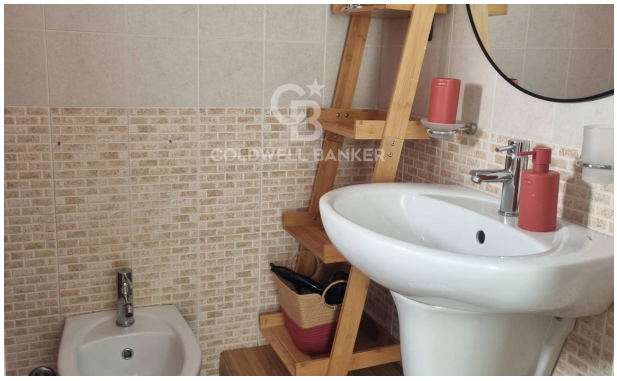

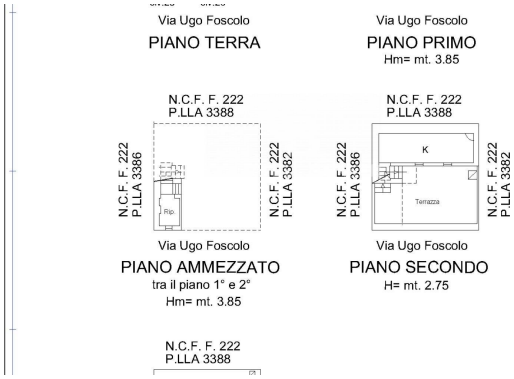
Via Ugo Foscolo
PIANO TERRA
Via Ugo Foscolo
PIANO PRIMO
Hm= mt. 3.85
N.C.F. F. 222
P.LLA 3388
N.C.F. F. 222
P.LLA 3386
N.C.F. F. 222
P.LLA 3382
Rip
N.C.F. F. 222
P.LLA 3388
N.C.F. F. 222
P.LLA 3386
K
Terrazza
N.C.F. F. 222
P.LLA 3382
Via Ugo Foscolo
PIANO AMMEZZATO
tra il piano 1° e 2°
Hm= mt. 3.85
Via Ugo Foscolo
PIANO SECONDO
H= mt. 2.75
N.C.F. F. 222
P.LLA 3388