Coldwell Banker Intermedia Real Estate
Via A. Moro 24 - 80046 San Giorgio a Cremano
P.IVA e C.F.: 01305991216
Tel.: (+39) 081 5743495

Apartment for Sell in Portici

CORSO GARIBALDI, Napoli, 80055 (NA)

390.000€

Contact info

Coldwell Banker Intermedia Real Estate

Tina Di Giovanni

Email: tina.digiovanni@cbitaly.it

Description

Portici – Exclusive Residence, Turnkey Elegance
In the heart of one of the most sought-after areas of Portici, facing the prestigious Viale Camaggio and a few steps from the sea and the accessible seafront promenade, we offer for sale a one-of-a-kind residence, where every detail speaks of luxury, comfort and refinement.
Located on the second floor (with elevator) of an elegant 1970s park, the property covers an area of approximately 111 m2, perfectly distributed among a large living room, eat-in kitchen served by a comfortable terrace, master bedroom, 2 bedrooms, large bathroom (with the possibility of a second), 2 balconies overlooking the street and a glimpse of the sea. The spaces have been designed to ensure maximum livability and harmony.
The apartment has undergone a complete renovation to the highest standards: high-quality materials, top-quality finishes, and custom-made furnishings make every room sophisticated and functional. The property is also being sold partially furnished, ready to move into. A true turnkey solution, it’s ideal for those who want to enter their home without worries, surrounded by elegance and comfort. On the clearest and quietest mornings, the scent of the sea gently accompanies your awakening.
An element of absolute added value is the possibility of purchasing a private garage within the same park, a rare and valuable convenience in the area, which guarantees practicality and daily security.
A home designed for those seeking exclusivity, charm, and the convenience of living just steps from the sea, without sacrificing anything.

Contact us to discover this extraordinary opportunity.

Details

Property ID: CBI091-931-43816	Surface: 111.00 m²
Rooms: 5	Bathrooms: 1
Energy Class: D	Bedrooms: 3

Property Features

- Floor: 2
- Conservation status: Renovated
- Current condition: Free upon deed
- Surface: 111.00 m²
- Rooms: 5
- Bedrooms: 3
- Bathrooms: 1
- Kitchen: Present
- Position: Central
- Elevator: 1
- Balconies: Presente
- Garage: Single

Images

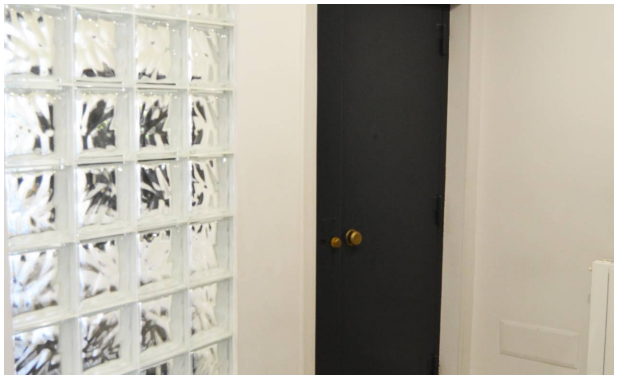

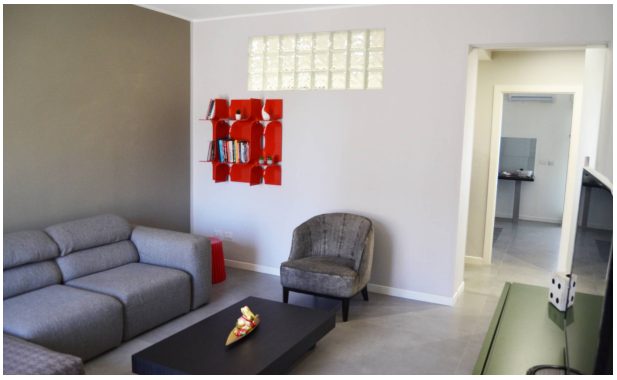

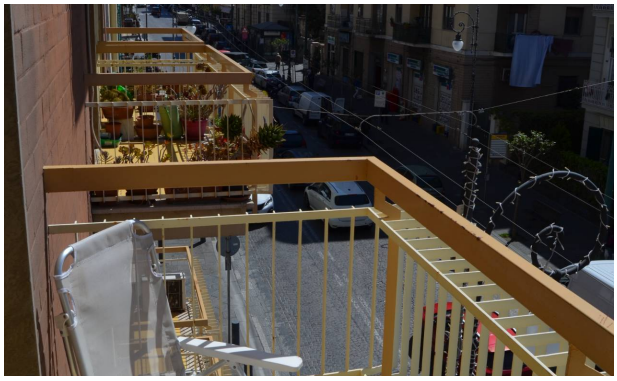

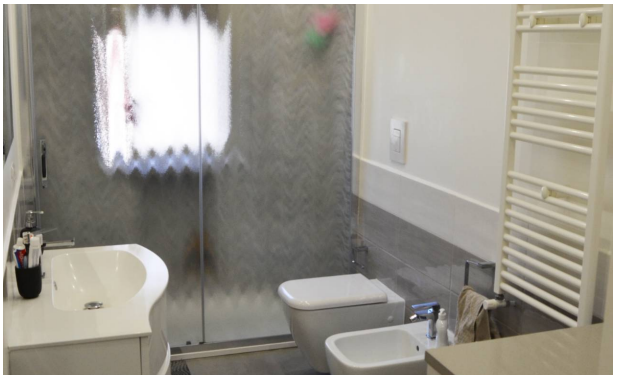
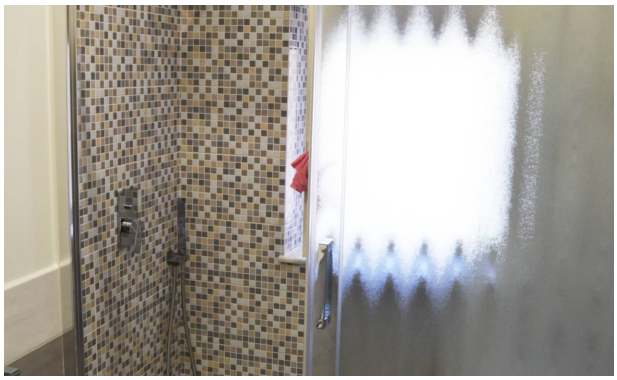

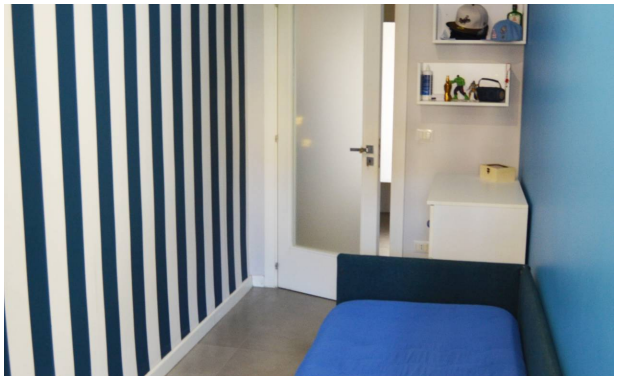

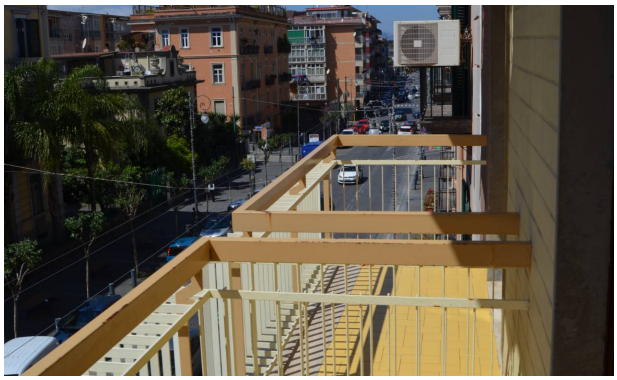

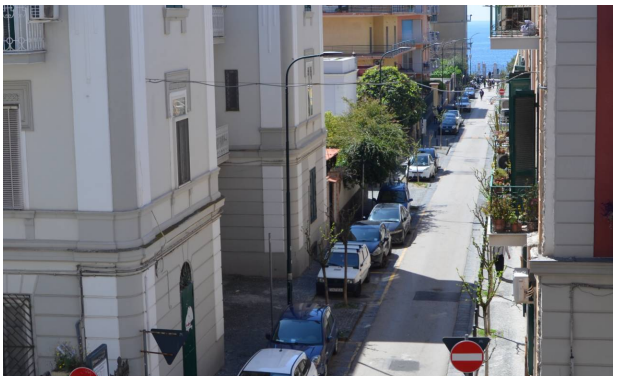

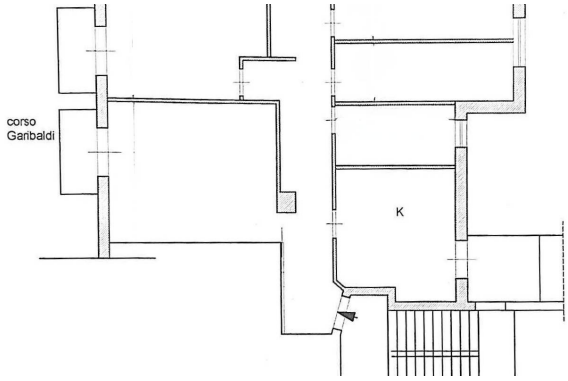
corso
Garibaldi
K