Coldwell Banker Gruppo Bodini
Via 95 Reggimento Fanteria, 11 - 73100 Lecce
P.IVA e C.F.: 04756020758
Tel.: (+39) 0832 099369

Apartment for Sell in Cavallino

Via Caprarica, Lecce, 73020 (LE)

140.000€

Contact info

Coldwell Banker Gruppo Bodini

Sonia Mancarella

Phone: +39 0832 099369

Description

CAVALLINO
We offer for sale in Cavallino an independent apartment of approximately 130 sqm, arranged over two levels: first and second floor.
The property is accessed through a private entrance from Via Caprarica.
On the first floor you are welcomed by a bright living room with a fireplace, connected to the kitchen which overlooks a small balcony. A hallway leads to the sleeping area, consisting of two bedrooms (one double and one single) and a bathroom. The master bedroom also has direct access to a small terrace of about 15 sqm.
Continuing up the staircase, you reach the upper floor where there is a technical room with access to a large terrace of 80 sqm.
The property is located just a few minutes from the center of Cavallino, 17 km from Lecce and 50 km from Brindisi Airport.

Details

Property ID: CBI069-947-133088

Surface: 160.00 m²

Rooms: 4

Bathrooms: 1

Bedrooms: 2

Property Features

Floor: On two levels

Conservation status: Good

Current condition: Free upon deed

Surface: 160.00 m²

Rooms: 4

Bedrooms: 2

Bathrooms: 1

Kitchen: Habitable

Position: Central

Balconies: Presente

Fireplace: Yes

Terrace: Present

Nearby

- Gyms
- Beauty centres
- Soccer fields
- Sport centres
- Tennis courts
- Cycle paths
- Playgrounds
- Rail station
- Public transports
- Nursery school
- Primary schools
- Secondary schools
- High school
- Bar
- Post offices
- Shopping centres
- Municipal office

Images

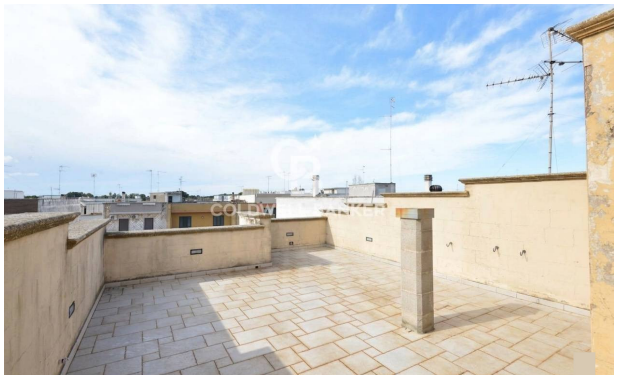

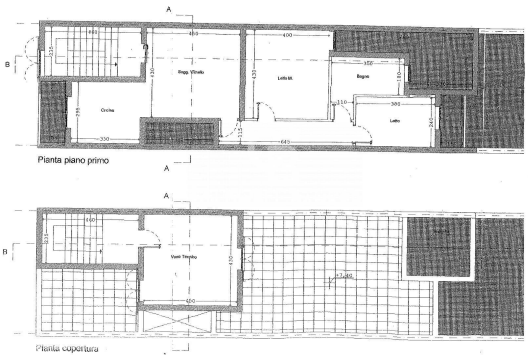
Pianta piano primo
Pianta copertura