Coldwell Banker V&G Immobiliare
Via Flaminia, 2 - 06049 Spoleto
P.IVA e C.F.: 03803290547
Tel.: (+39) 0743 222987

Apartment for Sell in Scheggino - Area: Scheggino - Centro

Scheggino Centro, Perugia, PG

Price Upon Request

Contact info

Coldwell Banker V&G Immobiliare
Vincenzo Suriano

Phone: 3336914312
Mobile: 3336914312
Email: vincenzo.suriano@cbitaly.it

Description

In the heart of the enchanting medieval village of Scheggino, considered one of the most beautiful in the Valnerina, we offer for sale an exclusive first-floor apartment, embellished with two panoramic balconies and a charming loggia, elements that make it a truly unique solution.
The approximately 65 square meter home is expertly laid out and comprises an entrance hall leading to a bright living room, a kitchen with a fireplace, and a splendid balcony overlooking the picturesque stream that runs through the village, offering views of rare beauty. The sleeping area features two bedrooms, a bathroom, and a practical storage room.
Among the most charming details is the second balcony, connecting the two bedrooms, as well as the characteristic loggia with a view of one of the main streets of the historic center, perfect for immersing yourself in the authentic atmosphere of the village.
The property includes a convenient storage room on the ground floor.
The property underwent meticulous renovations in the 1990s and is now in excellent condition. Thanks to its timeless charm, stunning views, and prime location, it is the ideal choice both as a primary residence and as an elegant vacation home for those wishing to live or invest in one of Umbria's most charming villages.

Details

Property ID: CBI057-315-30422	Surface: 80.00 m²
Rooms: 4	Bathrooms: 1
Energy Class: G	Bedrooms: 2

Property Features

Floor: 1	Conservation status: Excellent
Current condition: Free upon deed	Surface: 80.00 m²
Rooms: 4	Bedrooms: 2
Bathrooms: 1	Kitchen: Habitable
Position: Central	Balconies: Presente
Fireplace: Yes	Terrace: Present

Images

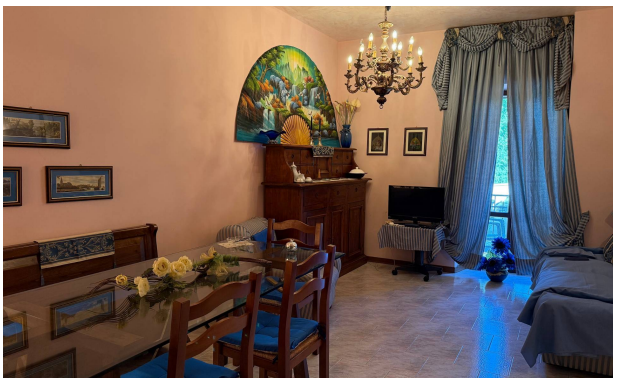

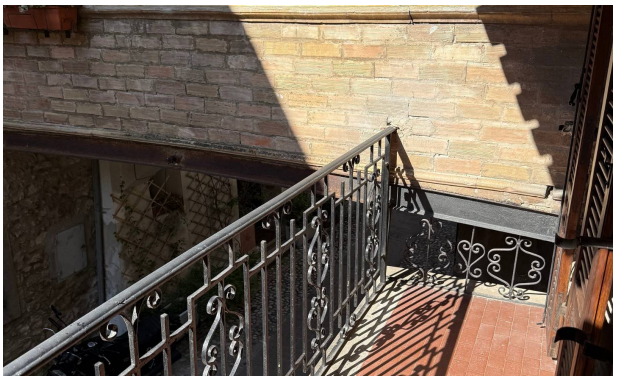

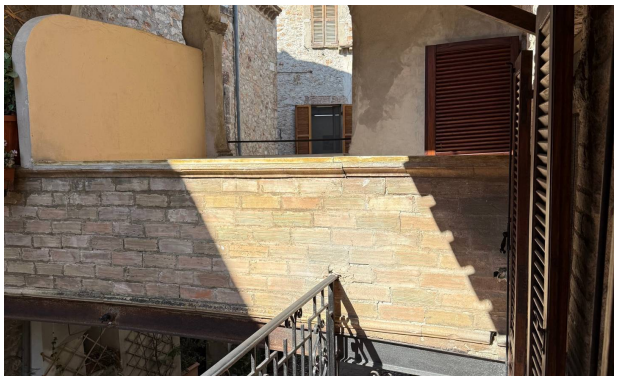
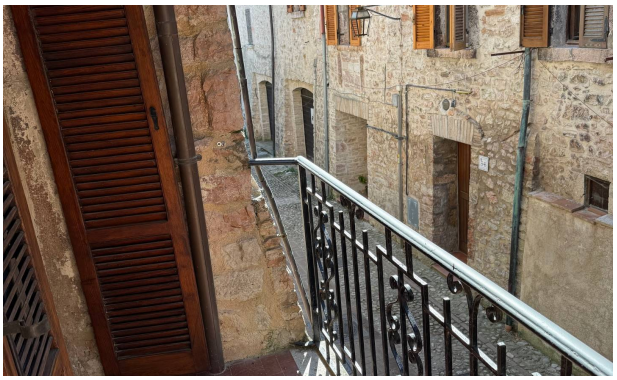

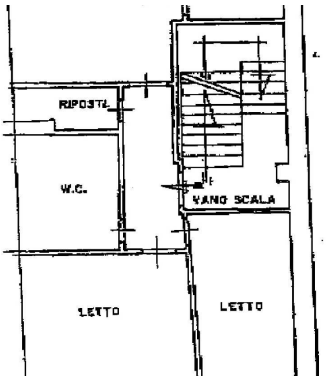
RIPOSTIGLIO
W.C.
VANO SCALA
LETTO
LETTO