Coldwell Banker Immobiliare Santo Sorrentino
Viale di Trastevere 70 A - 00153 Roma
P.IVA e C.F.: 10285081005
Tel.: (+39) 06 5819993

Apartment for Sell in Roma - Area: Trastevere

Via Degli Orti D'alibert, Roma, 00165 (RM)

320.000€

Contact info

Coldwell Banker Immobiliare Santo Sorrentino

Coldwell Banker Immobiliare Santo Sorrentino

Phone: (+39) 06 5819993
Email: sorrentino@cbitaly.it

Description

Via degli Orti D'Alibert, one of the most evocative streets of Trastevere, we offer in a characteristic hamlet built at the beginning of the 20th century with splendid gardens, an apartment on the second floor comprising entrance hall, kitchen, large bedroom and bathroom. There is the possibility of adding a mezzanine to the property using the attic. The apartment's chimney allows you to install the fireplace.
Possibility to freely use the shared terrace on the same floor as the apartment. The condominium expenses include water supply and heating.

Details

Property ID: CBI053-308-9726	Surface: 39.00 m²
Rooms: 2	Bathrooms: 1
Energy Class: G	Bedrooms: 1

Property Features

Floor: 2	Conservation status: To be renovated
Current condition: Free upon deed	Surface: 39.00 m²
Rooms: 2	Bedrooms: 1
Bathrooms: 1	Kitchen: Habitable
Position: Central	Shower: Yes

Nearby

- Gyms
- Public Transportation
- Kindergarten
- Elementary Schools
- Middle Schools
- High Schools
- Cafes / Bars
- Post Offices
- Municipal Offices / Town Halls

Images

VENDUTO
COLDWELL BANKER

COLDWELL BANKER

COLDWELL BANKER

COLDWELL BANKER

COLDWELL BANKER

COLDWELL BANKER

COLDWELL BANKER

COLDWELL BANKER

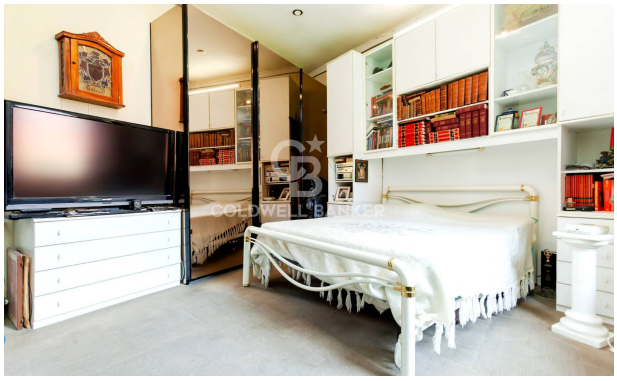

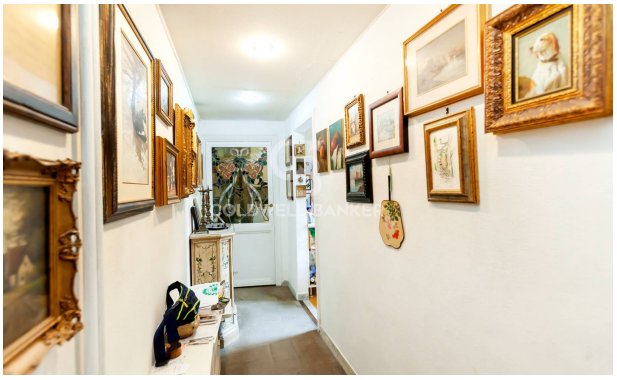

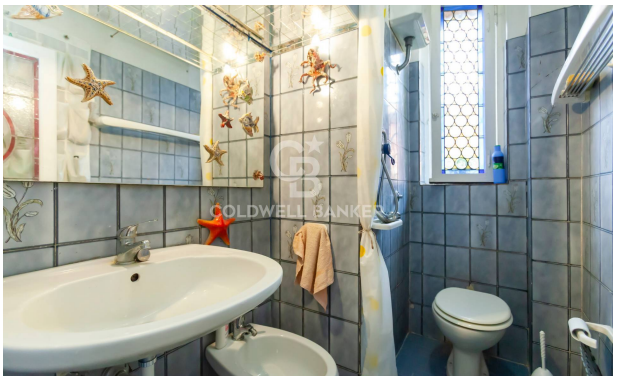

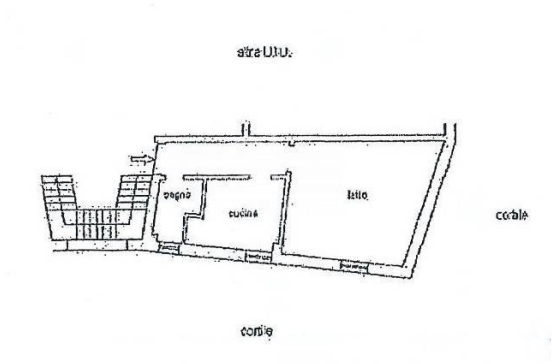
letto
cucina
cortile