Coldwell Banker Royal RE
Via Cortina d'Ampezzo n.325 - 00135 Roma
P.IVA e C.F.: 11289961002
Tel.: (+39) 06 35509864

Box / garage for Sell in Roma - Area: Cortina d'Ampezzo

Via Saint Vincent, Roma, 00135 (RM)

25.000€

Contact info

Coldwell Banker Royal RE

Gian Paolo Latini

Phone: (+39) 06 35509864
Mobile: (+39) 339 2772929
Email: gianpaolo.latini@cbitaly.it

Description

VIA SAINT VINCENT – GARAGE FOR SALE – €25,000.00

On Via Saint Vincent, a side street of Viale Cortina d'Ampezzo, we offer for sale a garage of approximately 14 m2 with a 2.50 m high shutter.

asking price €25,000.00

Since 1906, Coldwell Banker has stood out for offering comprehensive real estate services for both residential and commercial properties. Coldwell Banker is the longest-established real estate brand in the United States, with a network of over 98,000 real estate agents and 3,600 offices in 50 states. The Coldwell Banker brand is also recognized for creating innovative services for consumers. For example, it was the first brand to enhance the performance and potential of its website www.coldwellbanker.com by making it accessible on smartphones and iPhones, and it was also the first brand to leverage the power and importance of video in property promotion.

Details

Property ID: CBI046-198-50330

Surface: 14.00 m²

Rooms: 1

Energy Class: G EP glnr: 175.00 kwh/m²

Property Features

Floor: Basement

Conservation status: Good

Surface: 14.00 m²

Rooms: 1

Images

COLDWELL BANKER

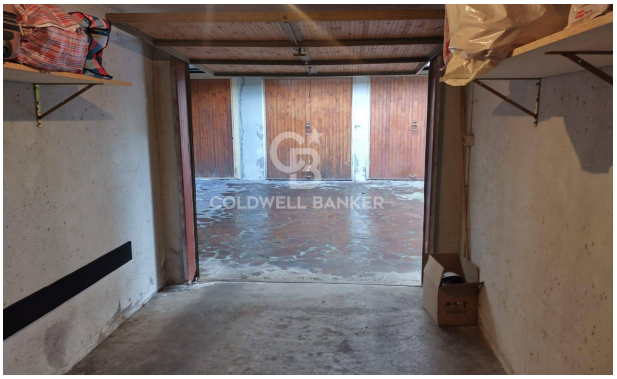
COLDWELL BANKER

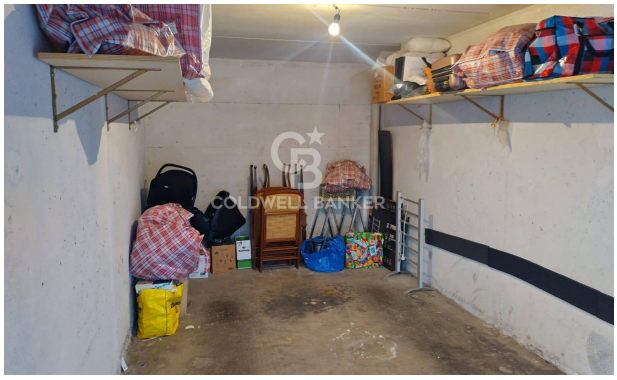
COLDWELL BANKER

COLDWELL BANKER

COLDWELL BANKER

COLDWELL BANKER

COLDWELL BANKER